News While It Is News And Best Features Obtainable

The Portsmouth Daily Times.

Associated Press And United Press Leased Wires

ENTERED AS SECOND-CLASS MATTER POST-OFFICE, PORTSMOUTH, OHIO | VOLUME THIRTY | PORTSMOUTH, OHIO, FRIDAY, OCTOBER 12, 1923 | 28 PAGES TODAY | SINGLE COPY Daily 3c Sunday 5c | BY CARRIER PER WEEK Daily Except Sunday 15c. Daily and Sunday 20c

STENGEL'S HOMER AGAIN WINS

Pitcher's Battle Ends In Victory For Giants; Pipp Hurt

YANKEE STADIUM, NEW YORK, October 12.—(By the Associated Press)—Casey Stengel, bloomed forth a hero again today with a home run smash off Sam Jones. He scored the only run of the contest and the Giants walked off the field victors, 1 to 0, in the third world's series game. Both Nehf and Jones pitched air tight ball. A record crowd saw the game.

At Yanks' Stadium	1	2	3	4	5	6	7	8	9	10	11	12	13	R.	H.	E.
GIANTS	0	0	0	0	0	0	1	0	0					1	4	0
YANKS	0	0	0	0	0	0	0	0	0					0	6	1

PLAY BY PLAY

FIRST INNING

GIANTS—Bancroft up. Foul strike one. Foul strike two. Ball one. Foul two. Foul. Bancroft flied out to Meusel. Groh up. Ball one. Scott fumbled Groh's grounder and the runner was safe. Frisch up. Strike one. Foul strike two. Frisch flied out to Witt. Young up. Strike one. Ball one. Strike two. Young lined out to Witt who came in fast to make the catch. No runs, no hits, one error.

YANKEES—Witt up. Frisch tossed out Witt at first. Dugan up. Ball one. Strike one. Strike two. Bancroft threw out Dugan. Ruth up. The crowd cheered. Ball one. Ball two. Strike one. Strike two. Ruth singled over second. Meusel up. Ball one. Strike one. Ball two. Meusel flied out to his brother. The ball almost went into the left field stands. No runs, one hit, no errors.

SECOND INNING

GIANTS—Meusel up. Ball one. Strike one. Strike two. Meusel flied out to his brother Bob. Stengel up. Ball one. Ball two. Foul strike one. Frisch took Stengel's fly. Kelly up. Ball one. Strike one. Strike two. Ball two. Kelly sent up a high one to Scott. No runs, no hits, no errors.

YANKS—Pipp up. Ball one. Ball two. Ball three. Strike one. Strike two. Pipp fouled out to Kelly. Ward up. Strike one. Ball one. Ball two. Strike two. Foul. Ball three. Ward popped to Snyder. Schang up. Ball one. Strike one. Ball two. Foul strike two. Ball three. Schang filed to Bancroft. No runs, no hits, no errors.

THIRD INNING

GIANTS—Snyder up. Strike one. Ball one. Ball two. Strike two. Scott took Snyder's hopper and threw him out. Bancroft up. Ball one. Strike one. Foul strike two. Nehf fanned. Bancroft out. Ball one. Ball two. Ward threw out Bancroft. No runs, no hits, no errors.

YANKEES—Scott up. Ball one. Bancroft made a nice stop of Scott's grounder and got him at first. Jones up. Ball one. Ball two. Strike one. Foul strike two. Jones struck out. Witt up. Strike one. Strike two. Witt struck out, on three pitched balls. No runs, no hits, no errors.

FOURTH INNING

GIANTS—Groh up. Ball one. Strike one. Ball two. Scott threw out Groh. Frisch up. Ball one. Frisch beat out a bunt, for the Giant's first hit. Young up. Strike one. Ball one. Young flied out to Ruth. Meusel up. Ball one. Strike one. Ball two. Foul strike two. Meusel flied out to Ruth who caught the ball near the fence. No runs, one hit, no errors.

YANKEES — Dugan up. Dugan hit a long hit to right for two bases. Ball up. Ball one. Ball two. Ball three. Babe walked. Meusel up. Meusel hit into a double play. Bancroft to Frisch to Kelly. Dugan going to third. Pipp up. Frisch threw out Pipp. No runs, one hit, no errors.

FIFTH INNING

GIANTS—Stengel up. Ball one. Ball two. Ball three. Strike one. Stengel strolled. Kelly up. Kelly hit into a double play, Jones to Scott to Pipp. Snyder up. Foul strike one. Scott threw out Snyder. No runs, no hits, no errors.

YANKEES—Both pitchers were going great guns. Ward up. Ball one. Strike one. Strike two. Ball two. Ball three. Ward ripped a single into left. Schang up. Foul strike one. Ball one. Schang forced Ward, Groh to Frisch. Scott up. Scott scratched an infield hit. Jones up. Strike one. Jones hit into a double play Frisch to Bancroft to Kelly No runs, two hits, no errors

SIXTH INNING

GIANTS—Nehf up. Nehf grounded out to Pipp, unassisted. Bancroft up. Strike one. Ball one. Ball two. Ball three. Bancroft got a base on balls. Groh up. Foul strike one. Ball one. Strike two. Foul. Ball two. Foul. Foul. Groh fouled out to Dugan. Frisch up. Foul strike one. Foul strike two. Foul. Frisch singled into right, Bancroft going to second. Young up. Ball one. Ball two. Ball three. Strike one. Ward threw out Young, making a nice play of it. No runs, one hit, no errors.

YANKEES—Witt up. Groh threw out Witt. Dugan up. Strike one. Ball one. Ball two. Ball three. Strike two. Foul. Dugan flied out to Young. Ruth up. Ball one. Strike one. Ball two. Foul strike two. Ball three. Ruth struck out. No runs, no hits, no errors.

SEVENTH INNING

GIANTS—Meusel up. Foul strike one. Meusel flied out to his brother, Stengel up. Strike one. Ball one. Ball two. Stengel scored on a home run into the right field stand. It was his second home run of the series. Kelly up. Ball one. Foul strike one. Ball two. Foul strike two. Kelly flied out to Meusel. Snyder up. Ward tossed out Snyder. One run, one hit, no errors.

YANKS—Meusel up. Ball one. Ball two. Strike one. Meusel flied out to Young. Pipp up. Ball one. Ball two. Foul strike one. Strike two. Ball three. Foul. Pipp got a base on balls. Ward up. Ward forced Pipp, Nehf to Bancroft to Frisch. Pipp slid into the bag and turned his injured ankle. He rolled over on the ground and the club doctor was called to attend him, the game being halted. Pipp was lifted to his feet and walked to the bench limping badly. The doctor had swathed his injured ankle in bandages. Play was resumed. Schang up. Schang singled into left, Ward going to second. Scott up. Foul strike one. Ball one. Groh took Scott's grounder and touched third. No runs, one hit, no errors.

EIGHTH INNING

GIANTS—Ruth went to first base in place of Pipp, and Haines went into right field. Nehf up. Ball one. Nehf singled into left. Bancroft up. Foul strike one. Ball one. Foul strike two. Ball two. Bancroft struck out. Groh up. Strike one. Foul strike two. Ball one. Foul. Groh fanned. Frisch up. Jones tossed up Frisch. No runs, one hit, no errors.

(Continued on Page Twenty-One)

Robbery Motive For Man To Kill Uncle

REDWOOD CITY, CALIF., October 21.—(By the Associated Press)—Robbery was the motive which prompted James Moore, 46, of Oakland, Calif., to kill his uncle, James H. Doolittle, 65, a wealthy retired hotel man, and bind and gag his aunt, Mrs. Doolittle, and J. Carroll Doolittle, his cousin, in the Doolittle home yesterday, according to disclosure by a police investigation.

Moore is in a critical condition with a bullet wound in the back of his head, caused when he shot himself when authorities battered down a door of the Doolittle home and sought to arrest him.

The elder Doolittle was struck over the head with a hatchet after he had been tied to a chair. Mrs. Doolittle was tied to a bed in a nearby room. J. Carroll Doolittle, bound and gagged in another room, escaped and summoned authorities when he heard sounds which indicated that his father had been slain.

Authorities declared they found a bag into which Moore apparently had placed silverware and jewelry valued at several hundred dollars and a burglar's kit and ropes, indicating that he apparently had planned to rob the home after he had bound his relatives. He was a guest in the Doolittle home Wednesday night and held them up as they sat at the breakfast table waiting for him to appear yesterday morning.

Chemical Company Official Is Shot

NEW YORK, October 12.—(By the Associated Press)—Milton A. Maas, wealthy vice president of a chemical corporation, and a resident of Asbury Park, N. J., is in a Stamford, Conn., hospital today, having been shot mysteriously last night at the Sound Beach, Conn., home of Mrs. Ida M. Leslie, a widow, and former actress who says she is his fiancee.

Prosecutor White, of Greenwich, Conn., is making an inquiry.

"I went for a walk on the beach with two dogs, leaving Mr. Maas in the living room," said Mrs. Leslie. "As I reached the porch two men sprang from the shrubbery. Then they threw me down.

"I struggled and screamed and Mr. Maas came rushing out. As he reached the porch a third man leaped from the bushes and fired twice. Mr. Maas collapsed and I almost fainted."

After having been operated on at the hospital Maas told this version of the shooting.

"I had just arrived and was entering the hallway of Mrs. Leslie's home when I heard her scream from one of the rooms. Suddenly two men entered the hallway from the living room and one of them opened fire on me. I went down at the first shot. That is all I remember."

Mr. Maas is unmarried. Beside the home at Asbury Park he maintained an apartment at a Broadway hotel in this city.

Confess To Murdering Aged Recluse

ST. JOSEPH, October 12.—(By the Associated Press)—The two-year-old mystery of how Henry Gerling, 86-year-old recluse, came to his death in his cabin at Watervleit near here, has been solved by the alleged confessions of four youths, who, according to Sheriff George C. Bridgeman, say they killed Gerling March 31, 1921. The reported confessions say Gerling was struck on the head, then bound and gagged. Robbery is given as the motive of the crime, but the boys are said to have admitted they were unable to discover Gerling's reputed hoard.

No Political Significance

WASHINGTON — German embassy at Washington explains that former Chancellor Cuno's call on President Coolidge was without political significance.

Coolidge Makes Talks To Visitors

WASHINGTON—President Coolidge is becoming somewhat of "a front porch" speaker and makes informal talks to visiting delegations from the south portico of the White House.

Bandits Hold Up Train; Kill Three Of Crew; Dynamite Mail Car

REDDING, CALIF., October 12.—(By the Associated Press)—The wooded peaks of the Siskiyous, on the border between Oregon and California are believed to shelter a little group of men who late yesterday held up the Southern Pacific Train Number 13, slew three trainmen and the mail clerk and caused injuries to about a score of passengers through an explosion whereby they forced their way into the mail car. They got no loot.

Posses from Oregon and California counties are seeking them. Among the possemen are Oregon National Guardsmen.

From all available indications the trainmen were shot down in cold blood because they recognized the robbers, whom officials believe are former railroad employees or men familiar with the operation of trains and with the country around tunnel 13, seventeen miles south of Ashland, Oregon, where the hold-up took place.

The mail clerk, Elvyn E. Dougherty, 35, of Ashland, had no chance for his life. He barricaded himself in his car and the robbers either threw a fused explosive through a window or set off a blast at the door. The car was wrecked and mail pouches destroyed. Fire followed. The mail clerk's body was charred beyond recognition.

The concussion of the blast shattered windows in cars further back, and the flying glass was responsible for passengers' injuries.

The train emerged from the tunnel running slowly. Because a bridge crew was at work nearby, trainmen felt no apprehension when the train stopped. Then several shots were heard and in a moment the explosion. The draft through the tunnel sucked the fumes of dynamite back into the tunnel and into the cars, further terrifying passengers.

Trainmen rushed to the engine and found S. L. Bates, 55, of Dunsmuir, Calif., the engineer, and Marvin Seng, 23, of Ashland, Oregon, the fireman, lying alongside the engine cab, each shot through the head. Near their bodies lay Coyle O. Johnson, 40, of Ashland, a brakeman not on duty, who had been riding on the train. He died from four bullet wounds in his stomach.

BATS INTEREST BACK INTO SERIES

Stealing Some Of Ruth's Thunder

STENGEL

Ship Sunk, 2 Dead As Result Of Forest Fire

ST. PAUL, MINN., October 12.—(By the Associated Press)—A ship sunk, late traffic practically at a standstill, and two dead, increased last night the toll of forest fires, which have raged over the northern parts of three states for several days.

Rains and fog reported generally over the fire zone late last night and early today, however, checked the hundreds of blazes and enabled fire fighters to gain control of many fires.

Messages received here from several Great Lakes ports told of ships tied up at the docks because owners feared to permit their vessels to navigate in the extremely heavy smoke that hung over the water. Fog further obscured vision.

Due to the fog the steamer Huronton of the Matthews Steamship Company, of Toronto, up bound in White Fish Bay, collided with the Steamer Cestus, of the Interlake Steamship Company and sank. The Cestus rescued the Huronton's crew.

30 Of Crew Of Sunk Ship Fight For Lives

KEYWEST, FLA., October 12.—(By the Associated Press)—Thirty members of the crew of the City of Everett, a tanker which sank stern first yesterday off the Florida coast, are believed to be fighting for their lives in open boats in a stormy sea. They are being searched for by vessels which answered the Everett's distress call.

The tanker, owned by A. J. Kaplan, of New York, foundered in a heavy sea off Tortugas. She displaced 2,595 tons and measured 346 feet in length and 42 feet at the beam.

"Am lowering boats; will sink soon; latitude 24:30 north; longitude 86 west," was a message received from the ill-fated vessel by the Radio station at the navy yards here. Twenty-five minutes later what is believed to have been the final chapter of the Everett, was received through the air.

"Going down stern first."

The ship's radio operator ended his final appeal by sending out S. O. S. calls.

The Comal of the Mallory line, 75 miles away, buffeting the high running sea, shifted its course and headed for the Everett, while the Sauken, a revenue cutter, steamed out of this harbor to the reported position of the tanker. When the Comal and Saukee arrived at the position given by the Everett, only a small amount of debris covered the high running sea.

Prisoners Are Shot

LEAVENWORTH, KANS., October 12.—(By the Associated Press)—Four prisoners, two of them considered dangerous, were shot and clubbed into submission when they attempted to escape from the stone quarry at the United States Disciplinary Barracks at Fort Leavenworth yesterday.

George Jackson, of Paterson, N. J., convicted of murder, and Dan Simpson, of Clinton, Indiana, were shot through the hips and dangerously wounded. Samuel Tribe, of Woodland, Pa., was shot in the leg. Thomas Scullion, of Iowa, who was convicted overseas by court martial of killing four men and who at one time was sentenced to be shot, was beaten severely.

The men attempted to escape as they jumped from the dinner table and headed for a heavily wooded section of the reservation. Guards opened fire when commands to halt were disregarded.

NEW REEF DISCOVERED

JOHANNESBURG, AFRICA — A virgin reef, apparently of great richness, has been discovered at Umsingwane. It was found beneath the alluvial soil of a native mealie patch.

DIES DRAWING TOOTH

LONDON — While extracting a woman's tooth, Dr. Vincent C. Mullen, a London dentist, collapsed and fell to the floor, dead.

BET SHE'S A SOUTHPAW

WILLESDEN, ENG.—A woman told the magistrate here that she threw a cup at her husband and unfortunately hit the baby in the eye.

LIVE HERE, LIVE LONG

RICHMOND, ENG.—Nine of the 18 people who died here in August were more than 65 years of age.

A STRANGE CALLER

LONDON, ENG.—The Porchester residence of Premier Baldwin's daughter, Mrs. Huntington-Whiteley, was smashed in when a motor bus crashed into the wall surrounding the house and came to a standstill on the doorstep.

SOME NUGGET!

OTTAWA, ONTARIO—The Canadian Department of Mines has received a block of silver ore weighing two tons from the Keeley mines in Northern Ontario. It will be preserved as an exhibit.

VEST POCKET ENGINE

LONDON—A motorcycle will enter the Olympia exhibition here with an engine no bigger than an egg cup and capable of running 20 miles an hour. It can run 75 miles on a penny's worth of gasoline.

DOG HAS CAESAREAN

LONDON—A Caesarean operation was performed on a valuable Aberdeen terrier by a veterinary here, and two of the four puppies were brought into the world alive. During the mother's convalescence, the pups have been adopted by a cat.

U.S. Making Series Of Trade Treaties

BY DAVID LAWRENCE

(Copyright 1923)

WASHINGTON, Oct. 12—The United States government has embarked upon a policy of treaty-making with the various nations of Europe which while without political importance will have an important bearing on the future trade and commerce of America.

Practically all of the commercial treaties with Europe were written decades ago when conditions under which trade was conducted differed materially from those under which business is carried on today. The introduction of numerous problems by the great war together with the fact that the map of Europe has been practically rearranged and that countries are in existence now which were previously under another domination make it necessary to have new commercial agreements.

The announcement that a new commercial treaty is being negotiated with Germany must be taken in connection with previous declarations about the new treaty being negotiated with Spain. Already there are plans also for new commercial agreements with the countries which formerly made up the Austria-Hungarian empire.

The insistence of the American government on a new treaty with Spain really grew out of the fact that Spain had made new treaties with France and Great Britain giving them commercial advantages which the United States did not possss except under the favored nation clause idea.

The situation with respect to a commercial treaty with Germany is unique. The United States carried on its com-

(Continued on Page 5)

BIG BEN BACKS UP

LONDON—"Big Ben," London's famous time piece, has been set back one hour and now all England is changing its watches and alarm clocks. The reason? London has just changed from summer (daylight) time to winter time.

ROUGH ON THE CATS

LONDON—A mongoose which escaped from a crate of bananas in a railway depot here is making serious inroads on the rat and cat population and so far has defied all attempts at recapture.

Five Are Victims Of Poison Liquor

PANA, ILLS., October 12.—(By the Associated Press)—Five men are dead and three others are in a serious condition after having drank a quantity of poisonous liquor described as "the color of whiskey" in a soft drink parlor here last Tuesday night. The dead are:

Dwight Eilers, 50, of Tower Hill, Ills., grain and stock dealer; George Baldwin, 40, Pana insurance agent; Edward M. Gaughan, 49, contracting painter, of Pana; Charles E. Gaughan, 32, of Blue Island, Ills., and Edward Biehl, 45, a local building contractor.

Edgar Rayhill, a stock trader, a son of John Tokoly, at whose soft drink parlor the liquor is said to have been purchased, and a foreigner whose name has not been ascertained, are critically ill at a hospital, presumably from the effects of the liquor. Maurice Clark, 45, stock buyer and a livery stable owner of Pana, is also seriously ill.

Reports of other persons in neighbor towns having been poisoned by "white mule" whiskey were reaching Pana today.

An inquest was held yesterday afternoon over the body of Edward Gaughan, who was the first to die, and a verdict of death from "fusel oil and wood alcohol poisoning from beverage purchased of John Tokoly, at Multon's place" returned.

The verdict was based on the testimony of Charles Gaughan, nephew of Edward Gaughan, who himself died several hours after the inquest.

The other victims died at intervals of several hours and all are believed by authorities to have purchased the liquor from Tokoly. Baldwin made a statement to his wife that he obtained the liquor from Tokoly.

All of the victims except Charles Gaughan, were married and had families.

No arrests have been made but authorities, including Sheriff Flescher, declared they would issue a warrant for Tokoly's arrest after more inquests are held this afternoon. Tokoly refused to make a statement.

Poison In Eight Out Of Every Ten Samples

CHICAGO, October 12.—(By the Associated Press)—Poison is found in eight out of every ten samples of liquor take in raids on saloons and soft drink parlors, according to Dr. Herman Bundesen, city health commissioner. The statement was issued as Mayor Dever revoked the one thousandth retail beverage license in the city's campaign against prohibition law violators, which has resulted in more than 1,000 additional places closing voluntarily. Poison liquor has killed at least 2,000 persons in the United States this year, said Dr. Bundesen.

GABY DESLYS IN MARBLE

PARIS—A statue of the late Gaby Deslys, noted French actress, may be erected in her home town of Marseilles.

THREE DAYS IN TREE

CANTERBURY, ENG. — A cat climbed a 50-foot poplar tree here and then was afraid to come down. After remaining in the tree three days and nights it was rescued by firemen and police.

Beer Price Raised

MUNICH, October 12.—(By the Associated Press)—The price of beer was increased today. Dr. Von Kahr, the military dictator in Bavaria, who when he first came into power, started to hold down prices, has been compelled to permit an advance. The price now is seventy million to one hundred and ten million marks per liter stein. The advance is due to the depreciation of the mark.

Billy Butt-In

THE TIMES WEATHER MAN

This weather ought to please the knickers and knockers as well as the public in general, which really appreciates good weather. Here's some dope:

OHIO—Increasing cloudiness and warmer tonight. Probably showers in northwest portion. Saturday cloudy. Showers and cooler in north portion.

KENTUCKY—Fair and somewhat warmer tonight. Saturday increasing cloudiness.

The extremes in local temperature today were: High, 85; low, 41.

New Yorkers Go Baseball Mad

YANKEE STADIUM, NEW YORK, October 12.—(By the Associated Press)—For the first time since the world's series began, Gotham really was in a baseball fever. Stirred by the call of the mighty bat of Babe Ruth, conxed on by the knowledge that again the New York Yankee team could stand toe to toe and take it with a New York Giant outfit, the town passed from the seemly-lethargic condition in which it has viewed the previous installments and went baseball mad.

In the two previous games neither the great Yankee stadium nor the imposing Polo Grounds was filled.

When the word went out last night that Babe Ruth finally had arrived as a ball punching world's series hitter and that the series stood at a dead heat, the fans caught on. They grasped the old world's series excitement that the older renewals of the October classic had inspired.

So today they came on. At 9:00 o'clock this morning there was a long line outside the Yankee stadium that had been gathering throughout the night and when the bleacher gates opened there was a wild surge inside. At 11 o'clock the bleacher gates were closed and thousands who stood in lines six abreast outside, edged up for the higher priced seats of the

(Continued on Page 17)

YES, FRANCE HAS NONE

PARIS—"Yes, We Have No Bananas," translated into French, is being sung all over Montmartre and newspapers here are explaining with great care its origin and meaning. "Oui, Nous N'avons Pas de Bananes" is the way it begins.

AND IT TOOK, TOO

BOURNEMOUTH, ENG.—A recently vaccinated baby here scratched his mother on the eyelid and produced an entirely successful vaccination on the mother.

BONE'S MEDITATIONS

By J. P. Alley

"Baby Mine"

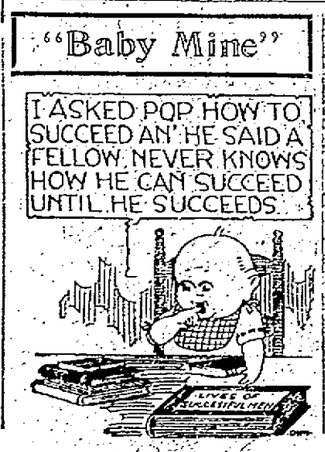

TAKES IT TO CABINET

WASHINGTON, October 12.—(By the Associated Press)—Secretary Weeks carried into today's cabinet meeting the statement issued in Detroit last night by Henry Ford assailing the war secretary for his action in the sale of the Gorgas steam power plant—a part of the Muscles Shoals Alabama properties—to the Alabama Power Company.

Mr. Weeks prior to the cabinet meeting, refused all requests for comment on the statement in which Mr. Ford declared that political influence working through the war secretary, had prevented him from obtaining the Muscle Shoals properties and would continue to prevent his acquisition of the Alabama plant.

LYRIC

Tonight
No Advance
In Price
15 And 30c

A DRAMA OF THE NORTHWEST

It's Harry Carey at his absolute best and you'll say it's one of the finest pictures you've ever seen!

HARRY CAREY

IN THE THRILLING AMERICAN MAGAZINE STORY

"THE MIRACLE BABY"

—ALSO—

AESOP'S FABLES

—AND—

ROLIN COMEDY

Crowd Watching World Series Games Play-By-Play As Being Reeled Off On The Times Playograph

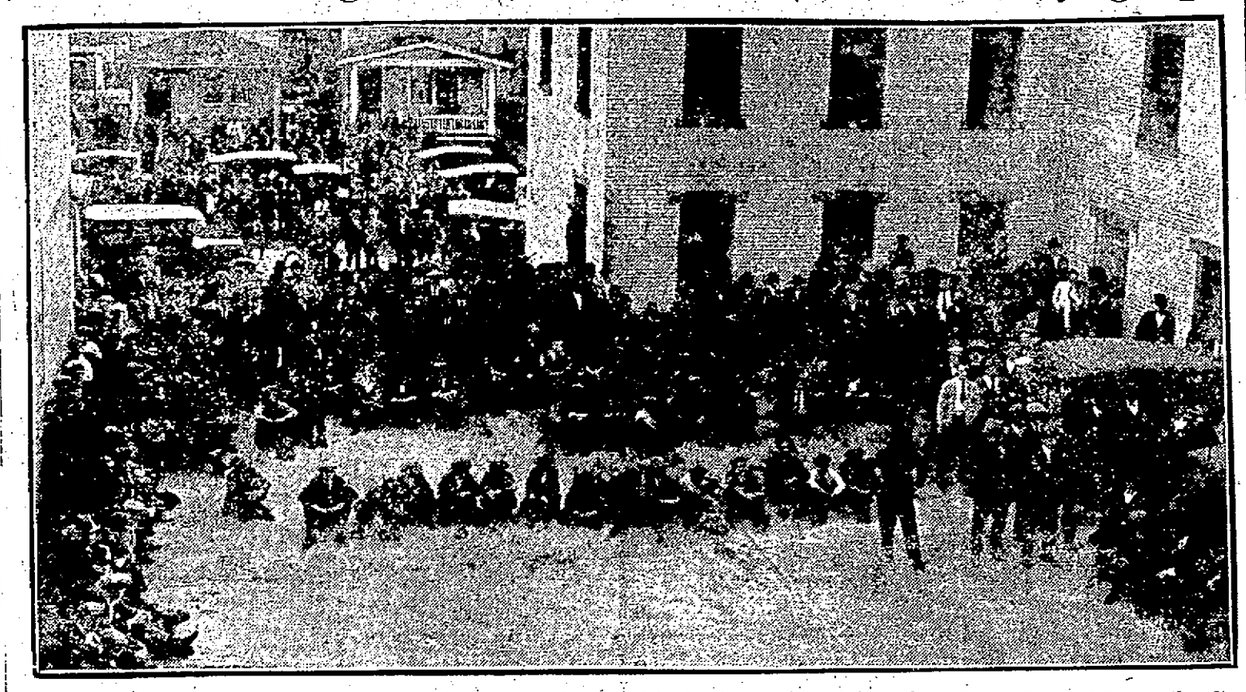

Is the Times new Playograph popular? The answer will be found in the above picture, showing the daily crowds, which have gathered at the Times building to watch the new Playograph click off every play just as it is being made in the big series. Hardly has a player been called out, lined out a hit, stole a base or stirred up the gentle breezes than it appears on the Playograph.

"It is just like being at the big noise" an interested fan said today as he sat back to enjoy the game. Then he pulled out his pencil, grabbed a sheet of paper paper and scored the game with as much precision as if he occupied a $6 seat at the game.

The Playograph is in operation when the first batter shuffles to the plate. If you have not seen it you have missed a real, genuine baseball treat. Drop down tomorrow afternoon light your stogie, and then loll back and enjoy a world series game. It will give you a real thrill.

Agreement Is Signed

DUESSELDORF, Oct. 12—(By the A. P.)—An agreement has been signed between the German miners' unions and the French authorities for the return to work of all the miners and officials of Dorstfield mine, one of the largest in the Ruhr, which the French occupied some time ago to exploit themselves. A similar agreement was made for the Bergfeld mine in the same district.

Under the agreement all the expelled miners officials and office employes are allowed to return.

The agreement is expected to serve as a model for similar settlements with other big mines.

Under the agreement the miners, officials, directors and officers employed who have been expelled from the occupied area will be returned. All who remained and worked for the French will retain their places, the French guaranteeing protection against annoyance by those who left when the mines were occupied.

Wages and working conditions for all employes will be settled by their respective organizations without French interferrence. All agreements fixed between the miners and their employers will be valid for all the German workers, whether they work for German employers or under French control.

The French control committe retains the right to make any extra special agreements with the returned miners.

The German miners and office employes will have the same working hours as obtain in the mines occupied by the French.

The workmens' council law and other German workmen laws are equally recognized by the French.

The Social Insurance laws, such as accident, sick, invalid and pensions insurance to remain as before.

As soon as the miners resume work, all French sentries or other signs of military occupation will be immediately withdrawn.

All German organizations for mine administration such as police and fire protection will remain in force as before the occupation.

NEW LAMP BURNS 94 PER CENT AIR

Beats Electric or Gas

A new lamp that gives an amazingly brilliant, soft, white light, even better than gas or electricity, has been tested by the U. S. Government and leading universities and found to be superior to 10 ordinary oil lamps. It burns without odor, smoke or noise—no pumping up, is simple, clean, safe. Burns 94 per cent air and 6 per cent common kerosene (coal oil).

The inventor, E. A. Johnson, 699 W. Lake St., Chicago, Ill. is offering to send a lamp on 10 day's FREE trial, or even to give one FREE to the first user in each locality who will help him introduce it. Write him today for full particulars. Also ask him to explain how you can get the agency, and without experience or money make $250 to $500 per month.—Advertisement.

Rev. Anderson Is In Charge

The Piketon Republican has gone back into the hands of Dr. A. R. Anderson. For several months, the paper has been published by John Keechle, of this city, but he gave up the ship last week and it passed back into the old management, who promises to issue on time every week with eight pages. — Waverly Republican-Herald.

Be There In Your Uniform

Members of the Smoke House football team will practice tonight at 6:30 on the Sixteenth street lot. Coach Ackroyd wishes to see every player in uniform as some real practice will be indulged in.

Miss Davis Better

Miss Ella Davis, a teacher in the Garfield school, who has been dangerously ill with heart trouble, is much better.

FORD DOES NOT ANNOUNCE TODAY WHETHER HE WILL BE CANDIDATE

DETROIT, Mich., Oct. 12—Henry Ford does not wish to make a definite answer at present as to whether or not he will be a candidate for president, E. G. Liebold, his personal secretary, said today in commenting on news from Nebraska that the Detroit manufacturer's name will go on the ballot in the presidential primary election in that state.

Sells Cottage

Earl Dawson has sold his cottage on Mound street to Aaron Clark, who bought it as an investment.

To See Big Game

Mr. and Mrs. Raymond Wiltsee, of Hutchins street, will motor to Columbus Saturday to attend the Ohio State-Colgate game.

Seagraves Eleven Will Present Strong Lineup Against Smoke House Team Sunday

Local football enthusiasts are confident that when the Smoke House eleven of this city and the Seagraves eleven of Columbus trot out on the Millbrook gridiron Sunday they will see a real football game.

The Smoke House team is in good shape and the visitors have been practicing every night this week and are coming confident of returning home victorious.

The Seagraves team lost to the Tanks last Sunday, 19 to 0. If the Smoke Houes can pile up this score it will be proof that the team should give the Tanks a real battle when they clash later on.

Here is the lineup for the League team:

Harold Graser, Columbus Barracks.
Bobby Welch, All Ohio Guard.
Earl Sleeth, Columbus Pan Handles.
Connie Dolan, Aquinas.
Jack Cooley, All Ohio North.
Earl Dry, Columbus Barracks.
Bernie Mulloy, Gordon Smokers.
Okey Elli, Columbus Pan Handles.
Heiber Mitchell, Columbus Wyandottes.
Wm. Smith, Columbus Chippewas.
Wm. Flick, Shawnee College 4-letter man.
Walker, U. S. Army.
Pat Lawrence, Columbus Fort Benjamin Harrison.
Joe Klunk, Captain and All Ohio Fullback of the undefeated Aquinas season 1922.

Miss Cramer Forfeits Seat In Council Under Ruling Of Examiner

A FINDING OF ILLEGAL PAYMENT OF SALARY TO MAYOR'S CLERK ALSO EMBRACED IN REPORT

The administration of Mayor William N. Gableman is highly praised and city officials are given a "clean bill of health," except for a few minor criticisms by the report of State Examiner John H. Powelson filed with the Bureau of Public Accounting in Columbus yesterday, copies of which were received here today. The report discloses findings for recovery of only $830.15, during the more than two years covered by the examination, or from September 1, 1921, to February 10, 1923.

The principal items in the list of findings for recovery were underpayments and non-payments for building permits and for interest due the city from local banks on city funds, practically all of which has already been repaid.

Finding of illegal payments are made in the report against Winifred Crowe, who received a total of $197.50 at the rate of $20 a month salary as stenographer to the mayor, and Miss Emma Cramer, who received $135.33 salary as a member of council. In this connection the examiner in his report says: "Inasmuch as the compensation or salary paid to Winfred Crow was not fixed by council in accordance with the provisions of the General Code, we are returning a finding as illegal payment for the amount she was paid."

Relative to Miss Cramer, the report says: "As shown by the organization of council by the records, Miss Emma Cramer was duly elected as a member of council at the regular election in November 1921, for the term of two years commencing Jan. 1, 1922, and ending December 31, 1923.

"The records of the board of education of the city of Portsmouth also show that Miss Cramer has served and received compensation as a teacher in the public schools of said city during the period from Jan. 1, 1922, to February 10, 1923."

"Section 4207 G. C. provides in part that, 'Each member of council shall be an elector of the city, shall not hold any other public office or employment, except that of notary public or member of the state militia, etc.'"

The Attorney General held in an opinion under date of May 4, 1918, that a councilman accepting any other public office than those specified in Section 4207 G. C., forfeits his office as councilman.

"The council should elect a successor to fill the vacancy caused by the forfeiture of office in accordance with the provision of law," the examiner says in conclusion.

Joseph T. Tracy In The City

Joseph T. Tracy, auditor of Ohio, is in Portsmouth to visit relatives and friends. He spent part of today with friends in and around Buena Vista and will spend the week end on the Roosevelt Game Preserve.

Open Bids October 20

Architects Ridenour and Wile will on Saturday, October 20, open bids for the new $25,000 school building to be erected in Beaver, Pike county. Bids opened several weeks ago were rejected.

WILL TALK ON THE KINGDOM

A lecture will be given at the home of John Oertel on Long Run Saturday evening at 7:30. N. D. Edwards a local Bible student will be the speaker and his subject will be, "The Kingdom and It's Two phases." All the neighbors are cordially invited to come and bring their Bibles.

Pumpkin Show Next Week

With new frills and many new features the annual Pumpkin Show will be held in Circleville all next week and no doubt many Portsmouth people will attend. The Pumpkin Show was originated 22 years ago and it is always looked forward to with great pleasure by Circleville residents and residents from all the nearby cities.

Gompers Re-elected

PORTLAND, OREGON, Oct. 12—(By the A. P.)—Samuel Gompers today was unanimously re-elected president of the American Federation of Labor.

Bar Black Shirts

GENEVA, Oct. 12—The wearing of black shirts either over or under other apparel are prohibited in Switzerland by a law just passed promulgated by the Federal authorities in consequence of the recent Sanguinary fighting at Lugano between Swiss Italians, the later members of the Fasisti.

The followers of Mussolini henceforth will be required while in Switzerland to confine themselves to black ties or buttons as a distinguishing mark. Violation of the black shirt regulation carries with it a penalty of three months imprisonment.

Visited Here.

Miss Nellie Mae Womack of Greenup spent Thursday in Portsmouth.

Greets Old Friends

D. D. Cahill, of Chillicothe, was in the city Friday and was warmly greeted by old friends.

Woman Fined; Sent To Jail

A woman who gave the name of Mrs. Maggie Craft, aged 65, was fined $300 at Greenup yesterday when found guilty of possessing moonshine. She also received a 30 days jail sentence.

Arrived Too Late

Ralph Lookabaugh, A. Caprit, Charles Colemen, Edward Rhell, Mike Blake, Everett Overly, Gerald East, Charles Ripergerer and John Moses, ex-service men, who were in the same hospital at Camp Sherman as the late William Eskew, Jr., and Misses Litteral and Musser, nurses at the hospital, came to Portsmouth yesterday about noon to attend the funeral of William Eskew, not knowing that the funeral hour had been changed from an afternoon hour to the morning. The last rites were in charge of Rev. Hugh I. Evans, assisted by Rev. George P. Horst, of Chicago.

Pirates Attack Ship

CANTON, October 12—(By the Associated Press)—Pirates attacked the American passenger and freight motor boat Wing Nam on the West River at Tengyman, but they were repulsed. There were no casualties.

Miss Stewart Is Improved

Miss Ida Stewart who resides at the Home For Aged Women and who fell on Second street last Friday when she stumbled over a plank laid across the sidewalk in front of the Dr. W. R. Gault residence by a moving van employe is getting along nicely. She suffered a cut over her eye when her glasses were broken in the fall. The glasses and physician's bill were paid for by the transfer company.

Services At Minford

Services will be conducted at the Minford M. E. church Sunday morning at 10:30 and will be in charge of the Rev. B. D. Morris.

Front Repainted

A force of painters is repainting the front of Albert Zoellner's Chillicothe street jewelry store.

The National Millinery

413 Chillicothe Street

Portsmouth's Largest, Cheapest and Best Millinery Store

Saturday Sale New Hats

$4.95 $4.95 $4.95 $4.95 $4.95

Panne Velvets
Lyons Velvets
Metallics
Off-the-face

High Crowns
Section Crowns
Pokes
Cloches

$4.95

Black
Brown
Chinese Blue
Navy

Ostrich
Quills
Appliques
Metallic

—That just suggests the engaging style details of this fine group.

—Just a beginning of the color choice, an intimation of the engaging trims.

—Imagine a group of many hundreds of hats, each one different in effect, different in trimming, displaying everything in color that fashion sponsors, and you can begin to see the invaluableness of this selling in fulfilling all your needs of fashionable hats for the entire season.

$5.95 $5.95 $5.95 $5.95 $5.95

Rich Velvets
Panne Velvets
Metallics
Turbans

Large Droops
Lace Brims
Visor Brims
High Crowns

$5.95

Mignonette
Black
New Blue
Grays

Furs
Veils
Rhinestones
Plumage

In this group there are the new notes of the Oriental — in style, in colorings; new helmet toques, cap-back pokes, drooping sweeps of ostrich, silver and gold embroiderings, etc., etc.

The best of authentic fashion in individual interpretations and intriguing adornment — showers of ribbons, fur bands, rhinestone pins and mysterious veils, etc., etc.

Added Saturday Bargains

100 banded sailors in hatters' plush and beaver, underbrims in roll and straight brims, brown, taupe and black. "A Sensible Hat" $3.00

The National Millinery

Ironton Portsmouth

THINK!!

The man who stops to think must come to the conclusion that our kind of savings institution offers the greatest benefits to the saver.

Because we pay a high rate—

Because we give the best security in the world—first mortgages on real estate.

If you haven't an account here you are not taking advantage of a real privilege.

6 Per Cent Per Annum Payable Twice A Year

The Royal Savings And Loan Co.

Gallia Street On The Square

THE GUMPS—BIG BUSINESS

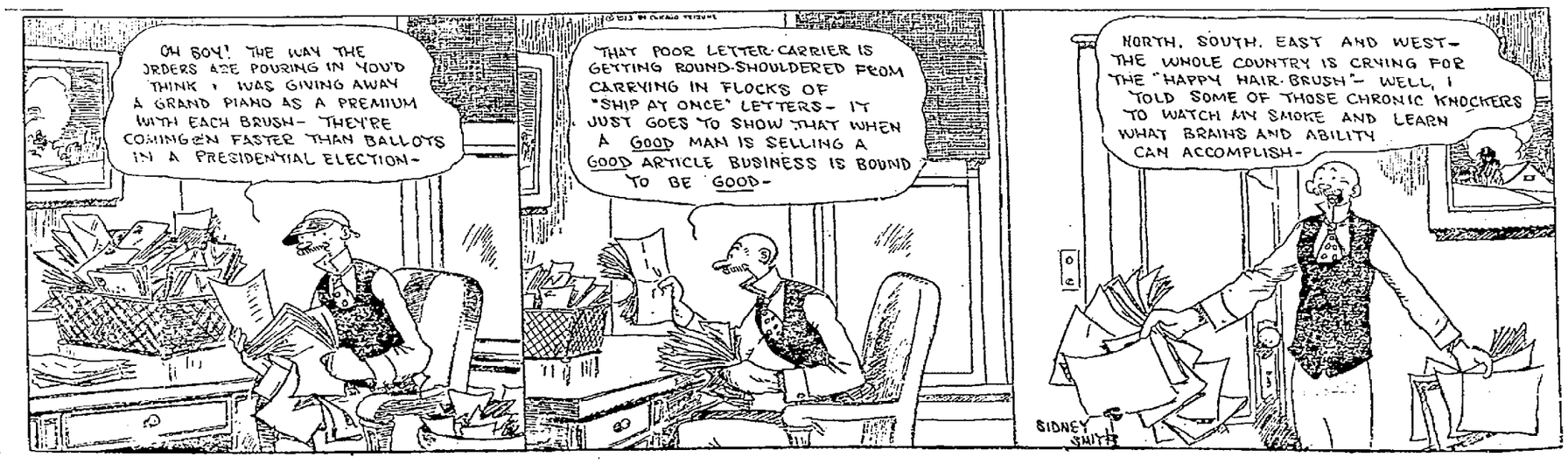

COLUMBIA
THEATER OF DISTINCTION

Tonight And Tomorrow

MARSHAL NEILAN'S MASTERPIECE

A FIRST NATIONAL ATTRACTION

Imbued with the Neilan chuckle, choke and cheer

OUR SPECIAL ADDED ATTRACTION

Wilson Duncan

AND HIS BAND

FIVE JAZZY SYNCOPATORS

Wizards of the banjo, saxophone, violin, clarionet, harp, accordion and many other musical instruments.

Orchestra, Duets, Solos

A MUSICAL TREAT

Announcement

This act is easily one of the best balanced musical acts ever offered in Portsmouth and goes from here direct to Loew's State Theatre in Cleveland for an indefinite engagement.

APPEARING 3 TIMES DAILY
CONCERTS AT 3, 7 AND 9 P. M.

Special Saturday Matinee
Concert At 3 P. M.
Tomorrow

DON'T MISS THIS BIG BUNCH OF ENTERTAINMENT

SOCIETY

Liberty Class of Manly church enjoyed a delightful meeting on Thursday evening at the home of Mrs. Ralph Brady on Robinson avenue. There was a goodly number of members present and during the business session they planned to give a supper in the basement of the church on Thursday evening, November 22nd. They were also invited to attend amasque Hallowe'en party at the home of Mrs. O. A. O. McClung next Thursday evening. Those attending are asked to bring their own sandwiches and the rest of the lunch will be furnished.

During the social hour which followed the hostess assisted by Mrs. A. O. McClung, served a delectable refreshment course.

The Ladies' Aid Society of the Valley Chapel assembled at the home of Mrs. A. R. Johnson on Rosemount Road Thursday afternoon for their regular meeting. During the business session the members planned to make the first payment on the lot recently purchased on Scioto Trail for the erection of a new church. A social hour followed, during which a delectable refreshment course was served to the following members:

Mrs. Edward Miller, Mrs. Dave Jewett, Mrs. K. G. Payne, Mrs. Carl Coriell, Mrs. Royt Wolfe, Mrs. Nick Gable, Mrs. Arthur Yenger, Mrs. Jessie S. Bradford, Mrs. H. S. Bradford, Mrs. Hugh Noel, Mrs. William Hamm and Miss Betty Shy.

Miss Helen Walden presided as hostess to the members of the J. G. C. Club Thursday evening at her home on Mound street. Needlework and social chat preceded an appetizing refreshment course served to the Misses Bess Cofer, Lillian Mitchell, Inez Starcher, Betty Vaughn, Helen Walden and Mrs. Minnie Franck Pressler.

The next meeting will be with Miss Betty Vaughn in two weeks.

Section Three of the First Christian Church enjoyed an all day meeting and "apple butter stirring" Thursday at the home of Mrs. John R. Williams on Chillicothe street. There were twenty-nine members present and at the noon hour a sumptuous dinner was served. The ladies met on Wednesday and peeled ten bushels of apples, which they made into 39 gallons of apple butter yesterday. Before the day was over they had sold practically every gallon of it and have planned to meet again next Thursday at the home of Mrs. Williams for another stirring party. Those wishing to leave orders for the next supply should call Mrs. Williams before next Tuesday, if possible.

Carl Roth arrived home last evening to visit with his parents, Mr. and Mrs. Conrad Roth of Robinson Ave., over the week end. Mr. Roth attends the Miami University at Atheng.

Raymond Hodge of Rome, Ohio, was a business visitor in the city Thursday.

Mrs. George Muller left yesterday for Higginsport, Ohio, to join Mr. Muller for an indefinite stay there. Mrs. Muller has been visiting with her daughter, Mrs. W. B. Hitchcock of Fifth Street, for several months.

It isn't Just Luck

—when you see a pan of piping hot biscuits taken from the oven —biscuits that have raised "way up high" —baked nice and brown. Luck didn't do it. The use of pure and dependable ingredients, such as

CALUMET
The Economy BAKING POWDER

is what makes successful bakings.

If you have been trusting to luck on bakeday—stop it! Join the big army of housewives who use Calumet. They never guess — never hope. Experience has taught them that there is never any loss of time or money when Calumet is used.

EVERY INGREDIENT USED OFFICIALLY APPROVED BY U.S. FOOD AUTHORITIES

A pound can of Calumet contains full 16 ounces. Some baking powders come in 12 ounce cans instead of 16 ounce cans. Be sure you get a pound when you want it.

THE WORLD'S GREATEST BAKING POWDER
Sales 2½ times as much as that of any other brand

Miss Virginia Life of Robinson Avenue, will entertain the George D. Scudder Guild of the First Presbyterian Church this evening. "Japan" will be the subject of the evening's program.

Mrs. Eliza Fitzpatrick of Cleveland is the guest of Mrs. Kilby Pollard of 1424 Summitt street.

Miss Ida Gibson of Waverly has been visiting local relatives and friends for the past two weeks.

BRAID TRIMMING

Openwork embroidery of civ braid is used as trimming on a brown duvetyn dress of the straight sack-line type that is so popular this fall.

Synod Closes After Successful Meeting

Finis was written to the forty-second annual meeting of the Ohio Synod of the Presbyterian church with last night's session in the Second Presbyterian church when an address on the work of the Foreign Missions Board and a wonderful oratorio concluded the 1923 gathering of Presbyterians from all parts of the Buckeye State. While many of the delegates and visitors had left for their homes, the majority tarried several hours longer to enjoy their visit in the River City.

A more interesting and entertaining program could not have been provided for the closing session of such a big meeting of churchmen, and those in charge were highly complimented on the splendid arrangements maed for the final session.

Attendance at the final session last night did not indicate that many of the visiting churchmen had left for their homes although the nature of the program no doubt brought out more of the local members than had been attending the Synodical sessions during the previous two days. The service last evening was a beautiful and most fitting end to a wonderful meeting. The music by the combined choirs of the three Presbyterian churches came in for much praise, by the visitors present who were profuse in their complimentary comments, while the address on foreign missions as brought by Dr. V. Reginald Wheeler, Sec. of the Board of Foreign Missions ,New York City, proved entertaining and interesting.

Rev. William H. Hudnut, D. D., pastor of the First Presbyterian church of Youngstown was in charge of the devotionals and introduced the speaker of the evening. Half of the Oratorio "The Holy City" had been given when time was given Dr. Wheeler's address. In opening his remarks the speaker said "Our missionaries are trying to make real this vision of the Holy City." Dr. Wheeler then spoke a few words in explanation of the work of the Board of Foreign Missions saying that work is being carried on in fifteen different lands where there is a great need for religion. He told of the custom of the Mission Board in sending out delegations each year to visit two parts of the field. He made special mention of Dr. Hudnut's visit to the field in West Africa and how his visit had proved very fruitful and beneficial. Dr. Wheeler explained that he was a member of the delegation that visited the countries of Mexico and Columbia this year and it was on the work in these two countries that he spoke. The delegation spent six months in travels through the two countries.

Dr. Wheeler in his address said: "It matters not what one's impression of Mexico is before he goes there for after a visit to that land one cannot help but say it is one of the richest and most beautiful of all lands with wonderful opportunities presenting themselves on every hand. There is a wonderful opportunity for service in this picturesque land and not only is there opportunity for service but for allegiance and cooperation. The Presbyterian church is the only Protestant church working there.

"There is not only a spirit of cooperation but one of courage for it takes courage to declare oneself a follower of the Protestant faith in those countries. The true followers of the Lord are subjected to persecution. Natives who have been won over and our workers have been attacked and in some instances killed. They are true martyrs but it is the blood of these martyrs that is the seed of the church. Friends of one Christian teacher in attendance at his funeral took a vow that they would carry on the work despite handicaps and within one year they had added 132 to their group."

"The missioners are pioneers of peace.

"Intervention would wreck the work that has been done. You can take your choice, an expeditionary force of Presbyterians under the leadership of God or an army under the leadership of General Pershing. Take the first, help in fighting the battle of Christianity and the second will not be needed."

Columbia is a country greatly in need of Christian work because of backwardness of its civilization. The country has less than 500 miles of good roads and less than 1000 miles of railroads. The blackness of its moral conditions is appalling. The figures of illiteracy show that only one out of every ten children of school age can read and write.

The spread of Christ's gospel is the responsibility before our church. We are the only denomination there and it is wonderful to see what has already been accomplished with our limited means. We have a duty to perform but I believe that the church wil arise to that need. Let us share with them this wonderful love of Jesus Christ."

Following the address a special offering was taken for the Women's Synodical Missionary Society.

Wonderful Oratorio

A. R. Gaul's oratorio, "The Holy City" was given by the Presbyterian choirs of the city complimenting The Presbyterian Synod of Ohio. Singers selected from the three choirs made up the well balanced chorus of twenty-two voices and nine male voices. The same program has been offered before but it is doubtful if it was ever presented with the success that attended the offering last evening. Each soloist and the chorus showed the results of special training and hard work with Prof. Elmer Ende as organist and choirmaster.

The program for the oratorio was as follows:

1. Organ Introduction — "Contemplation"—Mr. Ende.
2. Chorus—"No Shadows Yonder"—Mr. Lodwick, Soloist.
3. Air—"My Soul is Athirst for God"—Mr. Lodwick.
4. Ladies' Chorus—"At Eventide It Shall Be Light".
5. Chorus — "They That Sow in Tears".
6. Air—"Eye Hath Not Seen"—Mrs. Breece.
7. Chorus—"For Thee, O Dear, Dear Country".
8. Chorus—"Thine Is the Kingdom."
9. Organ Intermezzo (Offertoire)—"Adoration"—Mr. Ende.
10. Air—"A New Heaven and a New Earth"—Mr. Knost.
    Choral Sanctus—"Holy, Holy, Holy".
11. Double Chorus—"Let the Heavens Rejoice".
12. Air—"Come, Ye Blessed of My Father"—Mrs. Breece.
13. Air—"These Are They" — Mrs. Bugh.
14. Duet—"They Shall Hunger No More"—Mrs. Lynn and Mrs. Breece.
    Quartet — "List! the Cherubic Host"—Mrs. Bugh, Mrs. Lynn, Mrs. Breece, Mrs. Storck.
    "And I Heard the Voice of Harpers"—Mr. Knost.
    Ladies' Chorus.

The special combined choir included:

Soprano
Mrs. Winifred Bennett.
Miss Bertha Blood.
Mrs. H. C. Bugh.
Mrs. Fred Davis.
Miss Edith Dodds.
Mrs. R. S. Gilmore.
Miss Lorraine Harris.
Miss Eloise Hicks.
Mrs. B. F. Kimble.
Mrs. Mae Lynn.
Mrs. Wm. Nageleisen.
Miss Mabel Oakes.
Miss Mary E. Watkins.
Mrs. James D. Williams.
Mrs. F. B. Winter.

Alto
Mrs. James E. Breece.
Miss Gertrude Elliott.
Mrs. Elmer Ende.
Mrs. Chas. Highland.
Miss Bernice Kimble.
Mrs. C. E. Nodler.
Mrs. Chas. L. Storck

Tenor
Mr Harry Denton
Mr. C. F. Glickert.
Mr. T. R. Lloyd.
Mr. J. F Lodwick
Mr Chester Riggles.

Bass
Mr. Mendel Jones.
Mr. Clyde Knost.
Mr. T. C. Lloyd.
Mr. M. J. Ruggles.

Forty-Five On Squad

ATHENS, O., Oct. 12—Coach Heldt, of Ohio University, has forty-five men trying for positions on his varsity team and sixty-five on his freshman squad.

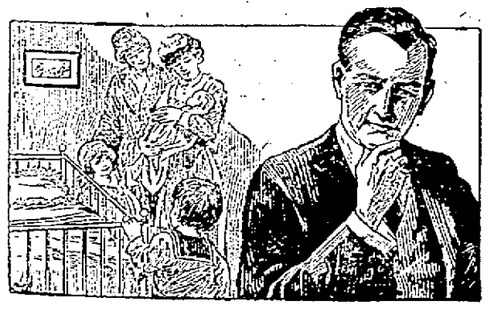

THINK

The pleasure of owning the roof over your head; the pleasure of educating your children so that they may become more useful men and women; the pleasure of facing your old age with no fear that you will be in want—isn't this worth thinking about?

You can acquire these pleasures. The first step is a consistent, growing Savings Account with this friendly Bank.

THE SECURITY BANK
PORTSMOUTH, OHIO

The Winning Combination in Modern Tailoring

Correct Fit

Correct Quality Correct Style

Modern Tailors

320 Chillicothe St. 2 Doors from 4th St.

Radicals Denounced By Organized Labor

PORTLAND, ORE., Oct. 12—(By the A. P.)—The Industrial Workers of the World were denounced as a force aiming to destroy organized labor and investigation of its activities were ordered by the American Federation of Labor in convention here. The charge was made that the field workers were paid by the employing class to fight organized labor.

"Let us not overlook the fact," said a declaration which was adopted, "that there are I. W. W.'s at the top of the Industrial World, and that these are very influential and much more dangerous than the I. W. W.'s, among the working people.

"They claim to be an industrial organization but as a matter of fact, they are a purely political one, using industrial conditions and industrial facts as a cloak."

Andrew Furuseth of the Seaman's Union, said the I. W. W. aimed to wreck the union movement and to discredit the legislature. He said the same forces were at work throughout the world.

He declared that the workers in the field were paid by the employers for their activities against organized labor. The Seamen's and the Longshoremen's unions, he said, had suffered from the I. W. W. activities, but were gradually working out of its influence.

Murphy Is Elevated To Highest Post By Ohio Knights Templar

COLUMBUS, October 12—With the election of officers, the eighty-first annual conclave of the Grand Commandery of Ohio, Knights Templar, came to a close here yesterday. B. Frank Murphy of Steubenville, congressman, was elevated to the post of grand commander in accordance with the usual custom, Steubenville was selected for next year's meeting.

Robert. Pnusch, past eminent commander of Mt. Vernon Commandery No. 1 of Columbus was elected grand warden, the first office in the step toward grand commander, each officer being moved up each year.

The Sir Knights were unanimous today in declaring the Columbus meeting one of the most successful in the history of the organization and yesterday's parade one of the best staged.

$25 dress sale; see page 8—advertisement. oct12-1t

Attends Funeral Of Friend

Dr. J. D. Hendrickson, former county coroner, now practicing his profession in Steubenville with marked success, was in the city today, having come to attend the funeral of his old friend, Allie Hansen, West End grocer, who died recently.

Dr. Hendrickson is looking well and says he is getting along swimmingly in Steubenville. He was about town today greeting old friends.

$25 dress sale; see page 8—advertisement. oct12-1t

War Lord New President Of China

PEKING, October 12—(By the A. P.)—Tsao Kun, war lord of North China, today took the oath of office as President of the Republic amid the formal ceremonies which accompany the inauguration of the new executive.

At the same time the new constitution of the republic was promulgated.

In the brief address delivered in the audience hall of the presidential in the forbidden city President Tsao expressed his appreciation of the seriousness of his official problems and hoped that success would crown his efforts to promote the welfare of the country. He laid stress on the necessity of obtaining the co-operation of the provincial authorities in harmonizing the discordant elements among the people.

Provincial armies, which for centuries have thrived in China to the detriment of internal peace, are eliminated by the new constitution of the Chinese Republic just promulgated.

TELLS DYSPEPTICS WHAT TO EAT

Avoid Indigestion, Sour Acid Stomach, Heartburn, Gas On Stomach, Etc.

Indigestion and practically all forms of stomach trouble, say medical authorities, are due nine times out of ten to an excess of hydrochloric acid in the stomach. Chronic "acid stomach" is exceedingly dangerous and sufferers should do either one of two things.

Either they can go on a limited and often disagreeable diet, avoiding foods that disagree with them, that irritate the stomach and lead to excess acid secretion or they can eat as they please in reason and make it a practice to counteract the effect of the harmful acid and prevent the formation of gas, sourness or premature fermentation by the use of a little Bisurated Magnesia at their meals.

There is probably no better, safer or more reliable stomach antacid than Bisurated Magnesia and it is widely used for this purpose. It has no direct action on the stomach and is not a digestent. But a teaspoonful of the powder or a couple of five grain tablets taken in a little water with the food will neutralize the excess acidity which may be present and prevent its further formation. This removes the whole cause of the trouble and the meal digests naturally and healthfully without need of pepsin pills or artificial digestents.

Get a few ounces of Bisurated Magnesia from any reliable druggist. Ask for either powder or tablets. It never comes as a liquid, milk or citrate and in the bisurated form is not a laxative. Try this plan and eat what you want at your next meal and see if this isn't the best advice you ever had on "what to eat."

NERVOUS HACKING

Can not be cured by a glass of water, but will disappear under the healing and soothing effect of

CHAMBERLAIN'S COUGH REMEDY

Every user is a friend

Help for Baby SCOTT'S EMULSION Builds Strong Bones

RESPECT

To obtain the respect of others it is first necessary to respect one's self. Building a savings account builds self respect. Why not start your savings account in this bank today and watch it grow.

The Ohio Valley Bank

Portsmouth, Ohio

Sixth and Chillicothe Streets

Capital $150,000.00 Surplus $91,000.00

KRAUT CABBAGE

Carload $1.75 per hundred

at car, Gallia St.

C. BOOK

Dime per hundred to deliver anywhere in city

Phone Cabbage Car 2860

EastlanD

6 Days Starting Monday, Oct. 15

Blasco Ibanez's ENEMIES of WOMEN with Lionel Barrymore and Alma Rubens

Distributed by Goldwyn-Cosmopolitan

Twice Daily At 2 And 8 P. M.

All Seats Reserved At Evening Performances Call 1998-X Now For Seats

Eastland Theatre

Friday and Saturday Oct. 12, 13

POWDER RIVER

Official motion pictures taken by U. S. Army Signal Corps in France. A complete history of the World War. Under auspices of Dodge-Arberbright Post.

870 VETERANS OF FOREIGN WARS.

Admission--Adults 50c Children 25c

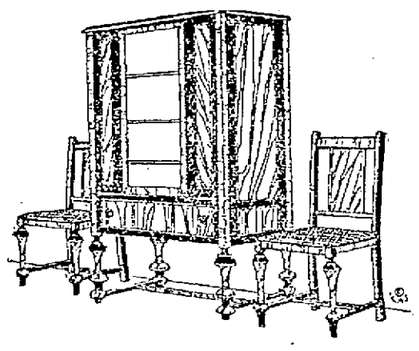

Distinctly Worth While

FURNISHING your home is a thing it pays to do right. It is an expensive mistake to buy makeshift furniture that you will regretfully have with you for years, when for a little more you can choose furniture of which you will always be proud.

We offer only worth-while furniture, of permanent merit in style and quality, and we are always glad to share our valuable experience in solving home furnishing problems.

The Sam'l Horchow Co.

Furniture With A Future — 842-844 GALLIA ST. PORTSMOUTH, OHIO — Home Furnishing Specialists

Haven't you always needed a Spinet Desk in your living room?

It's so handy and it has a certain place in the decorative scheme.

A large variety priced from $20

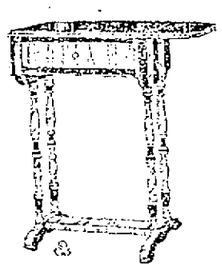

The occasional table will give the desired effect—it will fill in that empty space—and it has practical utility, too. A large selection to choose from and moderately priced too.

Attention Men! Saturday Will Be Suit and Overcoat Day at the Big Busy P.D.G. Store

Men's Work Shirts 49c

Now! A complete showing of all that's new and stylish in

SUITS AND OVERCOATS

TOP COATS--GABERDINES--WHIPCORDS--PLAID BACKS OVERCOATS -- 2 PANTS SUITS--SPORT -- CONSERVATIVE MODELS

Men! Never have we shown such a complete line of Top Coats, Gaberdines, Whipcords, and heavy plaid back All Wool Overcoats, belted models, large generous collars, snappy as well as more conservative models for men and young men.

Suits—double breasted, single breasted, snappy sport and conservative models. All Wool Worsteds, Cassimeres and they all have TWO PAIR PANTS, THAT MEANS TWICE THE WEAR.

Plaids, small checks, plaid backs, faced backs, heather, blue, brown, greys, greens and mixtures, belted overcoats.

$16.50 Values To $22.50

Sport, belted and conservative models, well tailored in checks, stripes and solid colors. Blue, brown, grey, heather and mixtures, all wool Worsted and Flannels.

Men's Wool Suits

All Wool Worsted Suits and a small group of ne wOvercoats, exceptional values, sizes for men and young men $9.95

$30 Overcoats And Suits

Hand tailored suits, single and 2 pants suits, of cassimeres, worsteds, serges, stripes, checks and solid colors. The suit for style and quality at a very low price. High grade overcoats, belted and plain models, all wool, plaid and faced back materials. $24.95

Child's $2.00 Shoes

Black kid lace and button shoes, all leather $1.49

$3.75 Ladies' Shoes

Black and brown kid shoes and oxfords, rubber heels, black satin $2.94

Men's $5.00 Shoes

Black vici plain toe and tan calf shoes wit. brubber heels, special $3.95

Boys' $4.00 Shoes

All leather shoes, spade last or blucher style, rubber heels $2.98

$2.00 Boys' Worsted Coat Sweaters, combination colors $1.49

Juvenile Overcoats Norfolk style $3.98 and $4.98

Juvenile Suits, wool Tweeds, Serge, Jersey Cloth, Corduroy and Novelty Mixtures, sizes to 8 $1.69, $2.98, $3.98

Men's and Boys' Slipover and Coat style Sweaters 98c

Men's and Boys' Sport Sweaters, coat style with pockets $1.98

Boys' Brushed Wool Sport Coat and Rope Stitch Slipover Sweaters $2.98

Men's heavy Rope Stitch Slipover Sweaters, 3 color combination, $6.00 values for $4.95

BOYS' SCHOOL SUITS

Two Pants Suits

The kind of all wool Suits that will stand long wear. With TWO PAIR PANTS these Suits are worth $7.50 and $8.50. Belted and full Norfolk styles, seams reinforced, pockets bar tacked.

$4.98 And $5.98

HIGH GRADE SUITS

Boys' all wool 2 pants suits, Norfolk and snappy belted styles, cassimeres, worsteds and serges, brown, blue, and heather colors, both pair pants, full lined. $9.95

Boys' Wool Mackinaws, new styles and patterns, at $5.98

$1.25 Boys' heavy fleeced and ribbed Union Suits at ..... 49c and up

$1.35 Men's heavy fleece lined or ribbed Union Suits at 98c

$5.00 Men's all wool serge, flannel and worsted dress trousers with cuff bottoms $3.98

Men's extra heavy moleskin work pants a good $2.50 value at $1.98

Men's and Boys' Wool Shirts

Men's heavy blue "Cherry Valley" Wool Shirts, $2.00 values $1.49

$3.25 Wool Shirts, 2 pocket style, blue, khaki, oxford grey at $2.49

Boys' 75c Flannelette Blouses, good quality striped Flannelette 59c

Men's $1.25 heavy Flannelette Shirts, 2 pocket style, grey and khaki specials 98c

Fall Hats and Caps

They're here! New fall hats in variety of shapes; of a fine quality felt with silk trimmed. $1.45

Men's and Boys' Fall Caps 49c, 95c, $1.49

Velour Hats — silky finish, new shapes, silk trimmed, leather sweat bands, brown, black and tan. $2.95

WORK PANTS

Men's Heavy Khaki $1.75 Work Pants. Special at $1.24

PORTSMOUTH DRY GOODS CO. 63 CHILLICOTHE ST. WHERE THE CROWDS GO — BEST VALUES AT ALL TIMES

DRESS PANTS

Men's Serge and Cassimere Dress Pants with cuff bottoms $2.98

Eagles Hear Inspiring Address At Open Meeting

A capacity crowd of over seven hundred persons heard Hon. Thomas L. Reilly, of New Haven, Conn., discuss the merits of the old age pension proposal, which will be submitted to the electors of Ohio for determination at the November election, in an address delivered in Eagle Hall last night.

Mayor W. N. Gableman was chairman of the meeting and introduced the speaker who was given an enthusiastic greeting by the audience. He talked for nearly an hour and closed with eloquent appeal to his listeners to support the measure at the polls.

Mr. Reilly is a former congressman from the Third Connecticut district. Equally notable is his participation in the ceremonies which obligated the late President Harding as an Eagle, held in the White House at Washington.

The then Senator Harding had made his application to the Marion Aerie of Eagles, and as he became President before it was acted upon, five national officials of the Eagle order were named to confer membership upon the president at the White House. Mr. Reilly was one of the five.

Mr. Reilly, who is on a speaking campaign through the state in favor of the measure, left this morning for Gloucster where he will deliver an address to-night on the subject.

The speaker said in part:

"The people of the state of Ohio are just now particularly interested in the proposition to establish Old Age Pensions, which has been legally submitted to the voters for determination at the coming election. This legislation is being sponsored by the Fraternal Order of Eagles, the American Federation of Labor and other social welfare groups. Through their cooperation the requisite number of signatures have been obtained to bring the matter before the electors.

"The Eagles have taken an unselfish interest in this propaganda, acting solely from the humanitarian impulses which have characterized the order from its beginning.

"The Fraternal Order of Eagles started in February, 1898, as a society for mutual aid and friendliness among a dozen persons of congenital tastes and occupations in Seattle, Washington. It has within 25 years grown into an organization of more than 500,000 members in the United States and Canada.

"The two great features of the fraternity are the "beneficial" and the "recreational."

"The beneficial features involve not only individual benefit to the member and his family, but a broadening out to the community, the state, and the nation. The former include the services of the Aerie Physician, the sick benefit and the funeral benefit. There is also a general policy of helpfulness and good will. The Golden Rule is made the basis of reationship with both Eagles and non-Eagles. Pauper burial of members is not permitted even though the member be a stranger to the Aerie in whose jurisdiction he dies. Hence, "No Eagle sleeps in Potters' Field."

"The Eagles have been prominen, too, in supporting beneficial legislation. Individually, and by formal action of the 1700 subordinate Aeries, they aided in securing pensions for widowed mothers, Workmen's Compensation, and other progressive laws.

"A memorable action of the Grand Aerie was the establishment of the Patriotic Fund, out of which was paid $100 to the dependents of each member of the order who lost his life in the military or naval service of the United States or Canada in connection with the recent war.

The Old Age Pension

"The crowning achievement of this order in its role as social benefactor, however, bids fair to be the early adoption in the states where the Eagle benefit is strong, of laws establishing pensions for those who have toiled their due, yet find themselves at 65 without a competence for their old age. Early in 1921 subordinate and state Aeries began to pass resolutions in favor of old age pensions, and in August, 1921, the Grand Aerie unanimously endorsed the proposition.

"A national commission at once entered upon an investigation of industrial conditions as affecting old age, especially the old age of the manual worker. It found that the high-powered, swift-moving machinery of modern factories not only requires keen eye sight, steady nerve, and skilled hand, but tends to impair all three, so that the workingman's efficiency is destroyed at a comparatively early age. It found, too, that civilized states throughout the world are wrestling with the problem how best to care for the worn out veterans of their industrial armies. New Zealand, known as one of the most progressive of civilized nations, has had an Old Age Pension Law since 1898—singularly coinciding with the life of the Fraternal Order of Eagles.

"As a result of its painstaking investigation the commission was confirmed in the conclusion previously reached by the several Aeries, that the old age pension is the most effective, and, on the whole, the least expensive, method of caring for the disabled toilers. Accordingly, by the preparation and distribution of literature and through clubs and public addresses, it has sought to create public sentiment that would secure the enactment of laws providing old age pensions.

"The results have been marvelous. A new spirit seems to have come over the people. There is no longer the apathy and indifference that had prevailed. The people are naturally just, kind hearted and willing to help. They need only to be awakened to the facts. They recognize the injustice and cruelty of separating and sending to the poor house an industrious man and wife who have lived and toiled together for forty years because old age prevents them from self support.

To Pass On Eligibility Of Players

COLUMBUS, O., Oct. 12—Officials of the Ohio Conference will meet here tonight to take further action in the eligibility of certain Ohio Wesleyan university football players who were barred at the close of last season because of participation in an alumni financial fund for assisting students through college.

The eligibility of Turner, and possibly Staten, both star football players, is expected to be presented to the conference, with the possibility that these players may be re-instated and permited to play football this fall.

Some radical changes in Ohio conference football rules are also to be presented to the conference.

REPUBLICAN WARD WORKERS HOLD RALLY; ANOTHER MEETING TO-NIGHT

Ralph Calvert, Republican candidate for Mayor, and others, including Frank W. Moulton, Attorney W. R. Sprague, candidate for Municipal Judge; Miss Emma Cramer, Walter L. Dickey and M. A. Coe addressed party workers from the Second Ward at a "get-to-gether" pow-wow held last night at Republican headquarters for the purpose of organizing for the municipal campaign which promises to be in full swing within the next week.

The speakers discussed plans to combat the common enemy, the Democrats, and, scenting victory at the polls in November, appealed to the workers to lend their efforts to put across the entire G. O. P. ticket.

Third Ward workers will assemble at headquarters to-night to hear G. O. P. oratory and organize, and Fourth Ward workers will come in Monday night, while those from the Fifth and Sixth Wards will meet on Tuesday and Wednesday evenings.

A rally for women will be held on Friday evening at which Attorney Harry W. Miller will be the principal speaker.

Good to the last drop

On state occasions—either festive or grave—the attention is often equally divided between the guest of honor and Maxwell House Coffee.

MAXWELL HOUSE COFFEE

Mather Makes Huge Gift To Hospital

CLEVELAND, OHIO, Oct. 12—Announcement of a gift of $1,000,000 by Samuel Mather, prominent Cleveland ore magnate, capitalist and philanthropist, toward the building of the Lakeside Hospital unit of $12,000,000 Western Reserve group of medical buildings under construction here was made today by trustees of the hospital.

This makes Mr. Mather's total benefactions toward this project approximately $4,000,000. The Western Reserve Medical School, which will cost approximately $2,550,000 is another of his gifts. When completed, it is said, it will be the largest medical school in the world.

Four Jockeys Hurt In Spill At Latonia As Horses Go Down

LATONIA, KY., October 12— Four Jockeys were severely injured in a spill at the Latonia race track yesterday. The accident came in the running of the fourth race and happened when Inquisition stumbled and fell and William A. Translate and Hughes Graham well over her.

Jockeys B. Harvey and A. Wilson were rushed in ambulances to a hospital. Wilson had not recovered consciousness at a late hour tonight. He is hurt about the head, but hospital physicians could not determine if the skull was fractured. Harvey sustained injuries about his leg. Pool and Petzoldt virtually were uninjured.

Teams Clash Next Sunday

The Slabtown football eleven will play the North Moreland Tigers Saturday afternoon on the North Moreland gridiron at two bells. Sunday afternoon the Tigers play at home again with the Sixth street Stars as their opponents. On Sunday October 21 they play the Park Pheasants from York Park on the North Moreland grounds. The Tigers want a game for Saturday October 20, with teams averaging about 140 pounds. Call Boston 36-L.

NO LONGER A SUFFERER FROM ASTHMA

MRS. MARY BEAN

After suffering from asthma for 17 years, Mrs. Mary Bean, R. R. No. 3, Nashua, Iowa, states that she now feels fine. On Dec. 8, 1916, she wrote as follows:

"I have derived great benefit from Nacor after suffering for 17 years from Asthma. I coughed most of the time and could not rest night or day. I tried different medicines but it did me very little good. When I began taking Nacor I could hardly walk across the room, but before I had taken one bottle I could do most of my housework. I praise Nacor for what it has done for me. I recommend Nacor to all sufferers from asthma and will gladly answer any letters of inquiry when postage is furnished."

A report from Mrs. Bean, dated April 10, 1923, advised that she was still feeling fine and able to do all her work without any unfavorable symptoms of her old trouble.

If you suffer from asthma, bronchitis or have a cough now is the time to take Nacor. Write today for new booklet "The Health Question." What Nacor has done for others it should do for you. Why suffer when you can obtain relief? Address The Nacor Medicine Co., 435 State Life Bldg., Indianapolis, Ind.

Advertisement.

U. S. Making

(Continued from Page One)

mercial relations with Germany until the European war under a treaty originally negotiated in 1789, certain provisions of which were revised in another treaty of 1827. Most of the provisions were obsolete and some of them were rendered null and void by actions of Germany in the war. Although the treaty itself was not to be affected by the outbreak of war between the two countries, the United States took the position that Germany had disregarded some of the provisions of it even before America and Germany went to war, particularly with respect to destruction of American merchant ships and submarines. The treaty was finally denounced and no sub has been drafted since.

When the United States concluded a separate peace with Germany, retaining therein practically all the rights originally granted to other powers in the Versailles treaty, it was agreed that a commercial treaty would be negotiated at a later date. American consuls abroad have had thousands of questions put up to them by business interests of the United States which can not be effectively handled unless a treaty is made covering the contractual obligations of each country toward nationals of the other.

Although the purchasing power of Europe at present is low, the belief prevails that in a few years America will be doing a larger business with Europe and that to be on the safe side the American government ought to complete treaties wherever possible assuring American citizens of equitable treatment.

It will take months and possibly years to complete negotiations and get the necessary ratifications by the Legislative bodies of the various countries concerned but this of course is no deterrent as a treaty is expected to cover a long period of years. The revision of existing pacts by the American government is really an indication of how important are the changes in modern commercial life. Inland transportation has been developed to a great extent and countries which at one time had little connection with the sea can now be classed virtually as maritime powers because the war has given them an outlet to a port. In all the treaties there is more or less the same objective equal treatment for American citizens on a parity with the treatment given by any government to the nations most favored by them.

$25 dress sale; see page 8—advertisement. oct12-1t

Oh, Thanx! Dealers

Manager Adam Frick of the Chamber of Commerce wishes to thank the auto dealers who so readily loaned their machines for an auto tour of the city yesterday afternoon when the visitors to the Ohio synod were shown about Portsmouth and its suburbs.

you and 3 others may pay the price

Nature sends a warning of Pyorrhea—bleeding gums. Only one person out of five past forty escapes. Thousands younger are subject to it as well. Be on your guard.

Brush your teeth with

Forhan's FOR THE GUMS

More than a tooth paste —it checks Pyorrhea

35c and 60c in tubes

IT'S EASY TO PAY THE LEWIS WAY

SECOND ANNUAL $ DOLLAR DOWN SALE SECOND

This big sales event is keeping our salesmen on the jump every minute. Thrifty buyers are quick to take advantage of such a splendid buying opportunity as we are presenting. From now on until Saturday night, October 20th, you can buy any article in our store—and you know that we have the largest and most complete stocks of home furnishings in Portsmouth by simply making an initial payment of one dollar. Select any article that you want, pay your dollar and we'll make immediate delivery. Pay the balance in easy weekly or monthly payments.

NO EXTRA CHARGE FOR CREDIT — NO INTEREST TO PAY

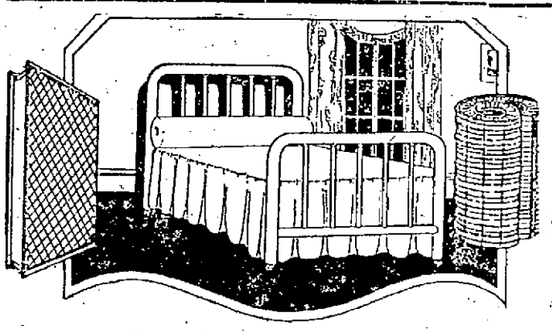

Four-Piece Bed Outfit

With this outfit you get a Simmons metal bed, steel link fabric spring, a good mattress in art tick and a full size nicely made comforter $17.95

All the Wanted Sizes Carried

All the Popular Fabrics Represented

Brussels Rugs, 9x12 ..... $18.50
Wool Tapestry Brussels, 9x12 ..... $26.95
Axminster Rugs, 9x12 ..... $42.95
Smith's Genuine Wiltons, 9x12 ..... $36.95
Axminster Rugs, 27x54 inch $4.45

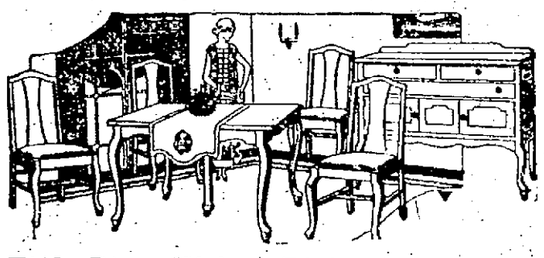

Eight-Piece Walnut Dining Room Suite

This suite is in Queen Anne design and includes oblong table, buffet and six chairs upholstered in mule skin $117.50

Gold Seal Congoleum Rugs Size 9x12, $15.95

The nationally advertised kind that sells elsewhere at a higher price

The Long Wear Floor Covering

Prolino And Linoleum

Proline, per sq. yd. 69c

Linoleum, per sq. yd. 99c

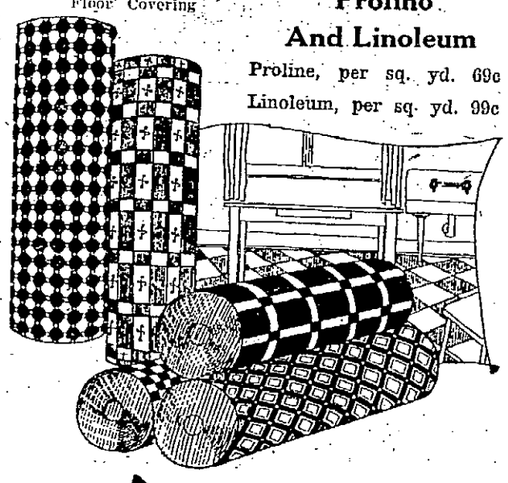

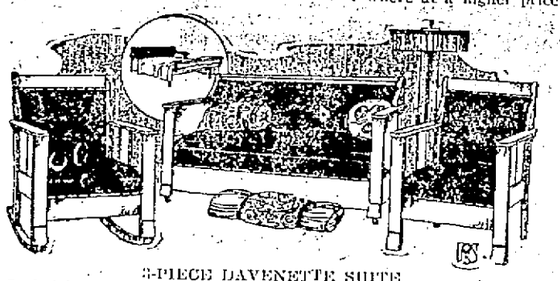

3-PIECE DAVENETTE SUITE

Includes large chair and rocker and davenette, the latter can be easily and quickly changed into a full size bed. $57.95 $1.00 Per Week

See! Hear! This Wonderful Instrument

Perkins Super-Value

Console Phonograph

Just as shown above, together with 15 choice records $98.50

Lamps And Shades

Floor lamps with mahogany or polychrome standards and silk standards $14.95

Table lamps, gas or electric, equipped with silk shades for $12.95

The HUMPHREY **Radiantfire** Gas Heaters

Heat Where You Want It — Heat When You Want It — Heat In A Jiffy — Heat At Low Cost

and also Thompson Bunson Burners, the most efficient, satisfactory and economical gas heaters on the market today. No smoke, no soot, no ashes to carry out, and positively odorless. We show the complete lines of both makes and there's a type and size to meet every heating requirement. Beautiful models for fire places and also the handy portables.

DOWN DELIVERS ANY STOVE RANGE OR HEATER

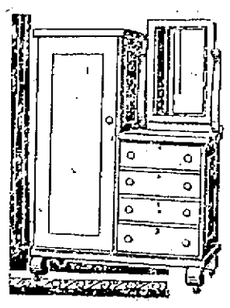

CHIFFOROBES

We are showing a very large and attractive assortment of chiffoROBES and are quoting remarkably low prices on the whole line.

Golden Oak Chifforobe without mirror $22.95

Golden Oak Chifforobe with mirror $29.75

Golden oak, extra large Chifforobe with mirror $37.50

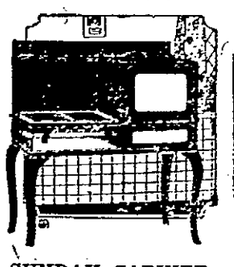

SUNRAY CABINET GAS RANGE $39.50

Guaranteed to bake perfectly, to give thorough satisfaction and to give years of service.

PAY THE EASY WAY

Blankets And Comforters

Why pay fancy prices for bedding when you can buy good blankets and comforters at Lewis' at such low figures as these:

WOOLNAP BLANKETS

In fancy plaids. The kind that sell most places for $7.50 or more $5.95

COMFORTERS

Full size and nicely quilted $2.95

LEWIS FURNITURE COMPANY

Portsmouth's Popular Homefurnishers

THE BIG STORE AT THIRD AND CHILLICOTHE STREETS

Miss Dolly Wise

She is here to answer any and all questions concerning love, marriage, troubles, woes, etiquette, etc. Inquiries should be addressed to Dolly Wise, care The Daily Times, Portsmouth, Ohio.

Dear Dolly—Just what do you think of a man who will breeze into town, sport around for a couple of months, size up the girls, pick out the best catch in Portsmouth and then beat another fellow's time. Dolly, I had been going with a girl for three years and was sure I had her cinched, or in other words, I was settin' purty until this boob appeared on the scene and took her away from me. Now she is engaged to him, and here I am left out in the cold. I will have to start all over again, hunt me a girl, work up a courtship and get all fixed to marry her and then maybe some other man will drop into town and take her away from me. Now, Dolly, what is a poor man like me going to do? If you were me, would you go to that girl and ask her to marry me, I fully intended to do this very shortly, but the other man beat me to it. I don't think she loves the man who asked her. I think she just wanted to get married, and was so tickled because he popped the question she just naturally thought she had to accept him. Would you put it up to her or not? I think she is a fine girl, and would like to make her my wife. Please answer at once, as they are liable to get married any time. Their engagement has never been made public, but I see she is sporting something that looks like a diamond.

DISGUSTED GUY.

If you had been going with the girl for three years, and had never given her the slightest hint that you wanted to marry her, you have no one to blame but yourself for losing her. Of course if you think she would rather have you than the other man, you might go to her and tell her how you have felt and see what will happen. If she still loves you, she will be glad of the chance to come back to you. If not, you are out of luck, and you will have to make the best of it. The next time you get a girl, I would advise you to "make hay while the sun shines."

Dear Dolly—Speaking of fights, what was the longest fight ever fought. I mean how many rounds did they fight.

AMATEUR BOXER.

Don't you remember the fight between Patsy Tunney and Jack Jones, back in 1825? The fight was staged in Cheshire, England, and they fit and fit for 276 rounds. The spectators sure did get their money's worth. There was another long fight in New Orleans on April 5, 1893, lasting 110 rounds. A. Bowen and J. Burle fought for 7 hours, and nineteen minutes and then quit in a draw.

Dear Dolly—I am a married woman with a husband and small children. Dolly, my husband gets tanked up on moonshine every other week. He sleeps off a jag or stands around and shakes like he was going to fall to pieces. When he is drinking he is very quarrelsome. If I try to reason with him, he tells me if I don't like the way he is doing I can pick up and leave. He kicks me and threatens to break a chair over my head. We do not own our home, and if I had any where to go, I sure would pack my duds and leave him. Dolly, he has a lot of relatives and they all uphold him in his drinking, so that I can't do a thing with him or them either. They tell me the sheriff will not go out in the country to bother boot-leggers. Please advise me what to do.

WORRIED READER.

The sheriff will go any where in the county if you will come to his office and file an affidavit against the boot-leggers in your neighborhood. The Federal officers will also go after them. Just get busy and give the proper information to the officers and they will clean up your neighborhood. As for your husband, and his relatives, I sure would clean up on them. A man who will abuse his wife, or any woman, should be put where he will not have a chance to abuse any one. You might serve warning on him, that if he does not straighten up and behave himself that you will report him and all his relatives for making and selling moonshine.

Dear Dolly—If you know of any reliable middle aged woman in the city or country who would like to have a place helping with the house work in a small family, I wish you would please give them my name and address. We have a good home for the right party.

MRS. X. Y. Z.

Dear Dolly—I would like to ask the readers of your column if they can supply the name of the man who went around over the city with a truck, gathering up feather beds to be made into mattresses. I would like to have his name and address and where he stayed while in the city. Would also like to have his present address.

TIMES READER.

If any one knows this man's address will they please phone 810.

TIMES SERVICE PATTERN

A SIMPLE PREETY FROCK FOR MOTHER'S GIRL

4445. Printed cotton crepe would be attractive for this style, or, figured foulard, with pipings in a matched or contrasting shade.

The Pattern is cut in 4 Sizes: 8, 10, 12, and 14 years. A 12 year size requires 3 3-8 yards of 32 inch material.

Pattern mailed to any address on receipt of 10c in silver or stamps.

Send 12c in silver or stamps for our UP-TO-DATE FALL & WINTER 1923 BOOK OF FASHIONS.

4445

Size .....

Name .....

Street and No. .....

City ..... State .....

The 'PRINCETONIANS' TONIGHT BAESMAN'S DANCING ACADEMY

4514. Ladies' Coat.

Cut in 6 sizes: 34, 36, 38, 40, 42, and 44 inches bust measure. A 38 inch size requires 3 7-8 yards of 54 inch material. Price 10c.

4539. Child's Dress.

Cut in 4 sizes: 4, 6, 8 and 10 years. A 6 year size requires 2 3-4 yards of 32 inch material. Price 10 cents.

4359. Misses' Dress.

Cut in 3 sizes: 16, 18 and 20 years. An 18 year size requires 4 yards of 44 inch material. The width at the foot is 2 1-2 yards. Price 10 cents.

SOCIAL NEWS

Practically all arrangements have been completed for the free lecture to be given in the High School Auditorium at eight o'clock this evening by Judge Florence E. Allen of the Ohio Supreme Court. Judge Allen will arrive on the evening train from Columbus and will go direct to the High School, where she will talk on "The Supreme Challenge," and it is hoped that every seat in and it is hoped that ever yseat in the big auditorium will be occupied when she steps on the platform this evening.

A short musical program will be given preceding the lecture. Little Harriet Elizabeth Gilmore and Arthur DeVoss, boy soprano, will sing solos. These young artists received prizes at the Eisteddfod recently held in Jackson, and their friends will be delighted to hear them again this evening.

Judge Allen will leave on the midnight train for Washington, D. C., where she will deliver a lecture on the "Outlawing of War" at the Citizenship Conference to be held there tomorrow. The Woman's City Club is sponsoring the appearance of Judge Allen in this city, and the members extend a cordial invitation to everyone in Portsmouth to attend her lecture. The men are especially urged to turn out.

Mr. and Mrs. William McElmurray and five children, William, Jr., Anna Mary, Elizabeth, Dorothy and James, of Frankfort, Ky., are spending a few days with their cousins, the Misses McElmurray, of Jackson street. Mr. McElmurray also attended the big Knight Templar conclave in Columbus this week.

Dr. and Mrs. H. A. Maffey, who recently returned from an extended automobile trip to the Coast, are now visiting relatives and friends in Cincinnati.

$25 dress sale; see page 8—adverticement. oct12-tf

Mrs. W. S. Barnes of Cambridge, Ohio, is the house guest of her sister, Mrs. C. H. Tingle of Highland avenue. Mrs. Barnes has come to spend several weeks and to consult her physician, Dr. O. W. Wendelken.

Sallie Ann SAYS

I saw the dresses this morning that Mr. Atlas has selected for The Fashion's one day $25 dress sale and I must say that they are beauties and wonderful values. These are not "sale" dresses at all but frocks selected right out of stock that sold up to $37.50. They will sell Saturday only at $25. I would like for all the regular readers of my column to inspect these dresses and I am sure they will bear me out when I say that they are truly unusual values.

Among them are beautiful chiffon velvets, rich combinations of broche de lame and satin, satin-in-ca cantons, tricosoics, poiret twills, charmeens, combinations of baronet satin and velvet, charmuese, crepe-back satins, and other rich and charming fabrics.

The cloth dresses are made up in variations of the coat style, in odd one sided effect and new plaited effects. The velvets include little short sleeved basque effects and street dresses in long sleeved tailored style. The various silks come in divergent and charming styles too numerous to describe.

There are about one hundred dresses in the lot, each one more striking than the other. As this sale is for one day only I would urge your attendance. I'm sure you won't be disappointed.

You will find more complete details in the Fashion's large display ad in this paper.

Sallie Ann of The Fashion

Celebrating Columbus Day, a good crowd was in attendance last night at the banquet, card party and dance given by the Portsmouth Assembly, Fourth degree, Knights of Columbus, honoring the Third Degree Assembly, Portsmouth Council No. 741.

A similar event is held every year by the local K. C. Council on the occasion of Columbus Day.

The banquet began at 8 o'clock in the Elks' club room. John W. Russell acted as toastmaster and introduced the two speakers of the evening, Charles A. Mayne of Ironton and Rev. Father Gerlach, Chillicothe. Mr. Mayne is Master of this district of the Fourth Degree of the order.

A card party followed in the outer rooms while dancing was engaged in in the ball roor with music by the W. A. Spitzer orchestra.

The committee in charge, to which credit for the evening's success is due, was composed of L. J. Wagner, Dan Collins and George Lauder.

Attendance of a large delegation from Chillicothe and the presence of a number of other out of town visitors at the meeting was a feature.

Among the Chillicothe delegation were Earnest P. Cahill, W. T. Rardin, D. D. Dahill, Rev. E. C. Dependbrock, Mr. and Mrs. W. J. Kellhofer Thomas Murpny, Mr. and Mrs. John O'Brien and Rev. E. C. Gerlach.

Ironton was represented at the banquet and social evening by Mr. and Mrs. Charles A. Mayne and Charles Mayne, Jr. Other out of town visitors were Miss Catherine O'Neil from Ashland, Ky.; Rev. William Spickerman, Cincinnati and Rev. H. J. Taske, Otway.

Local persons attending were Mr. and Mrs. Geo. C. Lauder, Mr. and Mrs. Chris Wagner, Mrs. Elizabeth Wagner, George Pfeiffer, Miss Julia Timmonds, Miss Anna Wolfe, George W. Haag, Mr. and Mrs. John W. Russell, Mr. and Mrs. L. J. Wagner, Mr. and Mrs. C. W. Russell, Mr. and Mrs. John G. Sommer, Miss Alberta Maier, Mr. and Mrs. James R. Distel, Mr. and Mrs. Adolph Glockner, Mrs. Nettie Farrell and Rev. T. A. Goebel.

A merry group of young folks enjoyed a weiner roast Thursday evening, chaperoned by Misses Mildred Neff and Ida Davis, Edward Arpse, and W. W. Cleary. Those composing the party were Dorothy Coriell, Thelma Temple, Lena Shump, Madeline Miller, Mary Alice Colburn, Bernice Lozier, Helen Moore, Jewel Bowling, Hazel Platt, Esther Crabtree, Charlotte Kanouse, Matilda Kline, Stella Rice, Mary McGuire, Ethel Ely, Erman Brown, Steve Wells, Clyde Bourne, Mark Pleasant, Speed Spence Edward Westphal, Douglas Hughes, LeRoy Arnold, Clifford Dupuy, Billy MacWilliams, Thomas Abrams, Edward Young, Bernard Wegiers, Clarence Scamyhorn, William Thornton, Charles Wertz, Everett Hayes, Roy Sarver, and Gordon White.

Mrs. Alice Cofer, who has been ill at her home on Grant street for the past three weeks, is slowly improving. Her daughter, Mrs. Georgia Cofer Sikes, a trained nurse, is caring for her.

The members of the Ladies' Musicale have begun the sale of their tickets for the artists' concerts to be given under their auspices this winter. The Cincinnati Symphony Orchestra, which is now playing a two weeks' engagement in Cincinnati, will appear here on the evening of December 10, and on the evening previous, December 9, a lecture and analysis of the Symphony program will be given by Prof. Elmer Eude, organist at the Second Presbyterian Church. This lecture will be free of charge, and will be given for the purpose that many who will attend the concert will have a full understanding of the interpretation of the music. In the program arranged there are a number of notable compositions that have not been given in recent years, and Portsmouth is particularly fortunate in having the Orchestra here.

The other concert scheduled is that of Freda Hempel, who will appear January 25. Miss Hempel is one of the foremost of the songsters of America, and to hear her will be one of the rarest of treats.

The members of the Executive Committee, who have the tickets for sale are Mrs. L. M. Doty, Mrs. Charles Storck, Mrs. P. E. Selby, Mrs. C. E. Nodler, Mrs. Alan N. Jordan, Mrs. George Matthews, Mrs Albert F. Marting, Mrs. George Martin, Mrs. James W. Bannon Jr., Misses Alice Blake, Anna Ball, and Louise Evans.

Members of Nathaniel Massie chapter of the D. A. R. of Chillicothe enjoyed an interesting meeting Wednesday afternoon at the home of Mrs. C. K. Patterson at Piketon, with Mrs. Charles Patterson and Miss Mae Patterson as assisting hostesses. The program was given over to a most interesting talk by Miss Mae Patterson on the Passion Play at Oberammergau which she attended last year. Miss Patterson's talk was a splendid one, being full of personal experiences, which made it most entertaining.

The resignation of Mrs. Frank Prather as treasurer of the society was received, and Miss Edna McKenzie was elected to this office. About thirty members and visitors were present, among the visitors being Miss Mabel Mackoy and Miss Edna Davis of the Portsmouth chapter. A social hour, during which tempting refreshments were served, was held at the close of the meeting.

The society will meet next month at the home of Mrs. Charles Evans on Carlisle Place, Chillicothe.

On Wednesday, beginning at 9:30 in the morning, an all-day group meeting of the Auxiliaries to the Woman's Home Missionary Societies of the Walnut Street, and Wellston churches was held at Walnut Street church.

The morning session was given over to the reports of the various Auxiliaries and at noon a box luncheon was served. In the afternoon Miss Erma Jenkins of Latham was the speaker. Miss Jenkins, who is an earnest Sunday school worker, spoke about her work.

NEW CAMEO RECORDS

Every Record 10-inch Double-Disc 35¢ Made by Leading Artists

These famous entertainers are recording exclusively for *Cameo:* Arthur Lange's Cameo Orchestra, every member an accomplished musician; Wm. Robyn, International Tenor; Lucille Hegamin and her Dixie Daisies; Bob Haring's Velvetone Orchestra; and many other prominent vocalists and musical organizations.

Now look at that list of the latest *Cameo Records*—every one with the spirit and snap and swing that make a hit *a hit*—and every one perfect in rhythm and clear in tone. Drop in and listen to these sparkling new numbers.

338 Swingin' Down the Lane—Fox Trot Bob Haring's Velvetone Orchestra
Down Among The Sleepy Hills of Tennessee—Fox Trot Bob Haring's Velvetone Orchestra

350 Who's Sorry Now?—Tenor Solo Bob Thompson
Stella—Tenor Solo John Kelly

356 Carolina Mammy—Fox Trot Cameo Dance Orchestra
Stella—Fox Trot Arthur Lange's Orchestra

358 La Paloma (The Dove)—Tango Cameo Dance Orchestra
La Golondrina (The Swallow)—Waltz Cameo Dance Orchestra

375 Dreamy Melody—Waltz Joe Basile and His Velodrome Orchestra
A Smile Will Go a Long Long Way—Fox Trot Joe Basile and His Velodrome Orchestra

377 Born and Bred in Brooklyn (Over the Bridge) (From "The Rise of Rosie O'Reilly")—Waltz Bob Haring's Velvetone Orchestra
Babe—Fox Trot Cameo Dance Orchestra

378 March Of The Mannikins—Characteristic Fox Trot Bob Haring's Velvetone Orchestra
Annabelle—Fox Trot Cameo Dance Orchestra

379 My Sweetie Went Away (She Didn't Say Where, When or Why)—Fox Trot Arthur Lange's Orchestra
Oh! Gee, Oh! Gosh, Oh! Golly I'm In Love—Fox Trot Arthur Lange's Orchestra

380 Love Tales—Fox Trot Arthur Lange's Orchestra
Waitin' For The Evenin' Mail (Sittin' on the Inside Lookin' at the Outside)—Fox Trot Arthur Lange's Orchestra

391 No, No, Nora—Fox Trot with Vocal Chorus The Carolliners
Land of Cotton Blues—Fox Trot Arthur Lange's Orchestra

and hundreds of other late hits

S. S. KRESGE CO.

Red Front Stores

Mrs. William Cowdrey sang two solos, accompanied by Miss Meta Schutte, and there was also a duet by Mrs. Edgar Frank and Mrs. Walter Hayes.—Chillicothe Gazette.

The Pythian Sisters, Ellrose Temple 504, held a business meeting at the Hall at Fourth and Washington Streets, last evening. After the routine business, a penny social was held and proved a splendid success. Plans for another such affair were made to be held in the near future. The degree team and officers will meet next Tuesday evening at the home of Mrs. Jennie Kah, Court Street, at seven o'clock. Plans were also made for a Hallowe'en Dance to be given on the evening of October 25. The committee in charge includes Mrs. Lavina Hill, Mrs. Alma Brown, Mrs. Mary Yeager, Mrs. Minnie Carnutte, and Mrs. Valeska Selling.

Mrs. W. L. Creasy was a charming hostess on Thursday afternoon when she received the members of Mrs. E. E. Selg's Sunday School Class of Trinity Church in honor of her birthday anniversary. Twenty-Five members passed a delightful afternoon together and presented the hostess with a beautiful necklace with a turquoise setting. Mrs. Creasy was also the recipient of two pretty birthday cakes from Mrs. Charles Krick and Mrs. Homer White, as well as beautiful flowers from a number of members. Miss Clementine Sikes graciously assisted the hostess in the hospitalities. A delectable refreshment course was served at the conclusion of the afternoon.

Mr. and Mrs. Wilson Newberry, who recently moved into their pretty new home, 1220 Spruce street, New Boston, had as guests last evening their brother and sister-in-law, Mayor and Mrs. William Newberry of New Boston and their parents, Mr. and Mrs. Oscar Newberry of Fullerton, Ky.

$25 dress sale; see page 8—advertisement. oct12-tf

ADVENTURES OF THE TWINS by Olive Roberts Barton

HOW MANY CHUCKS?

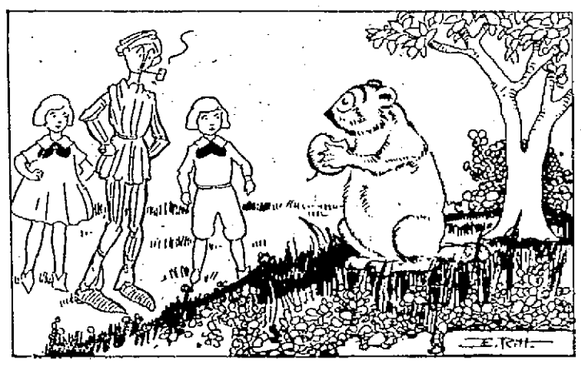

"Oh, hello!" cried Nick. "That's a poem I learned."

HOW many chucks can a woodchuck chuck
If a woodchuck could chuck wood?"
sang Nick as he and Nancy and Mister Dodger were walking along the orchard in Squealy-Moo Land.

"What's that?" asked a voice suddenly, and there sat Wally Woodchuck on his hind legs eating a sweet apple.

"Oh, hello!" cried Nick. "That's a poem I learned. It's a riddle. It's in one of my books. Do you know the answer?"

Wally threw the core of his apple away. "Haven't any idea," he said. "But then I didn't hear it very well. Perhaps if you would say it over again more slowly.

"All right!" said Nick.

"How many chucks can a wood-chuck chuck
If a woodchuck could chuck wood?"

"Oh, yes! Yes, indeed!" nodded Wally pretending to look wise. "I would have to figure it out. I've been so busy lately about my diet that I've been neglecting my book learning. And I was never much good at figures."

"Figures! Ha, ha, ha! That's good!" said Goosey Gander, who was passing by. "If you just had a looking glass you'd know how right you are. Since you've started stuffing yourself like a sausage your figure is about as fine as a soft pilow's."

"Never mind!" said Wally quickly. "I know what pillows are stuffed with and it isn't woodchuck feathers."

At this Gander blushed so that even the knob on his nose turned red. And as he couldn't think of another thing to say, he waddled away to the creek, hissing like a steam pipe.

"Well, we're off the subject," said Mister Dodger when he'd gone. "Have you counted up yet, Wally?"

"Let's see," said Wally with a worried look, holding up five black fingers on one of his hands and starting to count them off with the other. "How many—what did he say?"

"Chucks!" said Nick.

"Chucks!" repeatedly Wally.

'Can a woodchuck chuck?"

"Can a woodchuck chuck?" repeated Wally patiently.

"If a woodchuck could chuck wood."

Suddenly Wally put down his hands and looked at Nick sharply.

"Say," he said suspiciously. "There's no sense to that. I believe you're making fun of me!"

The Twins and the fairyman laughed. "Yes, we were, Wally. But you're so good natured we thought you wouldn't mind."

Nancy took a cake out of her pocket and held it up.

"How many cakes can a woodchuck eat.
If the cakes are sweet and good?"

"I'll show you," said Wally. "I can count better that way."

TO BE CONTINUED

(Copyright, 1923, NEA Service, Inc.)

Announcing Fall Shoe Styles

Extraordinary is the best term that may be applied. Women are loud in praising the galaxy of style leaders that are present. If you are thinking of providing one or two pairs of stylish shoes for your wardrobe you will visit this store tomorrow. Attentive salespeople will be happy to meet your needs.

SATURDAY SPECIALS

Odd Sizes and Samples

OXFORDS **$3.95** PUMPS

FLEXATED SHOE SHOP

Kline's

JACK DAW'S ADVENTURES — IN THE OLDEN CASTLE

BY ELTON

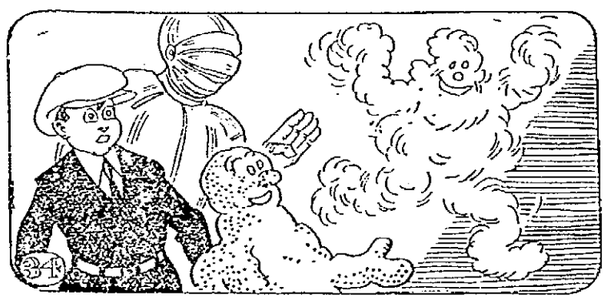

Jack Daw had never seen a steam man before. And you can imagine that he had to look real quick to see this one. For, almost as soon as he appeared, Mister Steam just sort of puffed out and was gone. That's the way air affects steam "Well, where has he gone to?" asked Jack

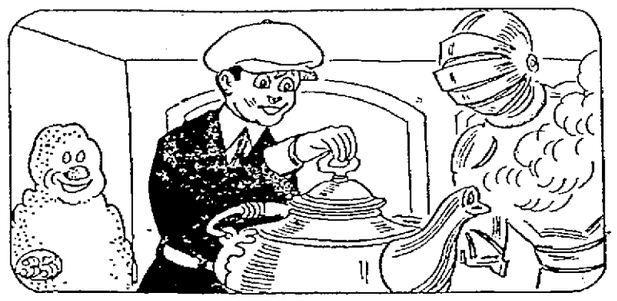

"Why, as soon as the top of the tea kettle is put back on, Mister Steam will be right back in there again," replied Gingerbread. And, sure enough, when Jack replaced the lid, the old tea kettle started to sing and Jingo explained that Steam was once more imprisoned inside.

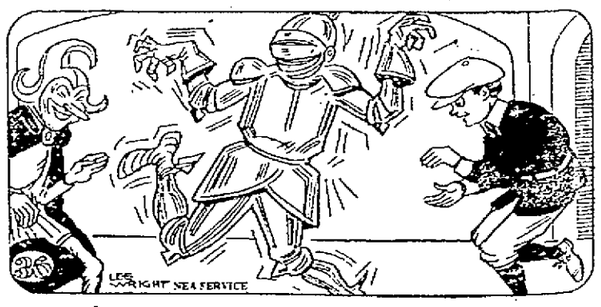

"Gee, that's a pretty tune Mister Steam is singing," said Clatter Legs. "I guess I'll do my little clatter dance." "Go ahead!" shouted Jack. So Clatter Legs started moving his arms and legs around in a noisy way. And it showed why they called him Clatter Legs. (Continued).

Here Is A Stirring, Startling Announcement

That Should Interest Every Man And Woman In Portsmouth

OHIO VALLEY CLOTHING & SHOE CO.

STOCK REDUCTION SALE

A $50,000 stock of new Fall Furnishings, Hats, Caps, Overcoats, Suits and Shoes will be thrown on the Market

At Astounding Reductions, starting

SATURDAY, OCTOBER 13th AT 8 A.M.

Men's Handkerchiefs
Men's 15c White Handkerchiefs, neatly hemstitched 4c

Men's Overshirts
Men's $2 heavy blue Jersey Overshirts 98c

Leather Palm Gloves
Men's 50c leather palm gauntlet work Gloves Sale price 24c

Flannel Pajamas
Men's $3 Flannel Pajamas. Stock Reducing Sale Price $1.58

Men's Cotton Hose
Men's 25c Black or White Cotton Socks .. 9c

New Fall Shirts
Men's $2 fine quality Dress Shirts, all sizes. Sale price 95c

Wool Jerseys
Boys $3 all wool Jersey Sweaters, pretty color combinations $1.45

Men's Slippers
Men's $3 black Romeo House Slippers, rubber in the side $1.49

Canvas Gloves
Men's 25c canvas Gloves with blue wristlets Sale price 10c

Boys' Dress Shirts
Boys' $2 Dress Shirts, neckband style, sizes 12 to 14 ..... 50c

Girls' Union Suits
Girls' $1 ribbed fleeced Union Suits 79c

Wool Dress Hose
Men's 65c wool Dress Hose, brown, heather mixture 39c

Boys' Raincoats
Boys' $7 black Raincoats, absolutely waterproof Sale price $3.95

New Silk Ties
Men's 50c Silk Four In Hand Ties, pretty colors, for 15c

Boys' Night Shirts
Boys' $2 Flannel Night Shirts, sizes 10 to 16 years Sale price 87c

EXTRA HELP
And we guarantee prompt service to all who attend this monster event. Plenty of extra sales people to give you prompt service.
Look for the Sale Signs Corner Second and Chillicothe Streets

The people of Portsmouth and vicinity are to reap the benefit of thousands of dollars in savings during this gigantic Stock Reducing Sale, which in our opinion, will be the biggest, best, most startling, bona fide sale for values ever held in Portsmouth.

Our entire stock of high grade, new Fall merchandise must be reduced to make room for the receiving of our holiday goods. Our limited floor space makes it imperative that we reduce our stock.

This store has been known for years as a distributor of popular priced merchandise of the better quality, and during this Stock Reducing Sale, you can buy with the absolute confidence of a square deal.

Don't fail to attend this big Bon-a-fide Stock Reducing Sale, starting Saturday, October 13th and continuing for ten days. Tell your neighbors and friends that they may also share in this wonderful event.

Conditions Of Sale
On account of the extreme reductions during this sale all sales must be final. No exchanges. No refunds. No mail orders filled.
Look for the sale signs. Corner Second and Chillicothe Streets

Stock Reducing Sale of Men's Wool Shirts

Men's $3 all wool Dress Shirts, blue, brown or grey at $1.98
Men's $4 all wool Dress Shirts, well made, with 2 breast pockets $2.95
Men's all wool Shirts, blue, brown or army Shirts $3.95
Men's $2 flannel Shirts, custom made, full cut, Sale Price 98c

Stock Reducing Sale of Women's and Misses' Shoes

200 pairs Women's High Top Shoes, with French heels, narrow lasts. Sale Price 50c
Women's $4 Brown or Black Dress Shoes or Oxfords with rubber heels. Sale Price $2.95
Women's $3 brown calf Dress Oxfords with rubber heels, sizes 4 to 8. Sale Price $1.98

MEN'S NEW FALL HATS AND CAPS ALL REDUCED

Men's $4 wool felt hats, the very latest fall styles in black, brown and green. Sale Price $2.95

Men's $2 new Fall Caps, one piece top, pleated back, full lined, all colors. Sale Price $1.25

Come early as some of the advertised lots will be sold out quickly.

Stock Reducing Sale of Men's Wool Sweaters

Men's $4 pullover Sweaters with big shawl collars. Combination colors or Sport Coats $2.95
Men's $5 Wool Sweaters, coat or pullover style or sport coats at $3.95
Men's $9 high grade All Wool Sport Coats with four patch pockets. All colors $5.95
Men's $10 All Wool Sweaters, heavy rope stitch, combination colors. Sale $6.95

Girls' and Misses' $3 black vici kid Dress Shoes. Stock Reducing Sale Price $1.95

Stock Reducing Sale of Men's Trousers

Men's and Young Men's All Wool Worsteds or Cassimere Dress Pants, cuff bottoms. Sale Price $2.97
Men's and Young Men's $5 All Wool Dress Pants, well made with flaps, belt loops and cuff bottoms. Sale Price $3.95
Men's $4 Strong Corduroy Pants, made of heavy corduroy with belt loops and cuff bottoms. Sale Price, only $2.95
Men's $2.50 Heavy Worsted Work Pants, all dark colors, flap and cuffs. Sale Price $1.49

Men's $6 Goodyear Welt Dress Shoes, brown or black, with rubber heels. Sale Price $3.95

Stock Reducing Sale of Winter Underwear

Men's $1.50 heavy fleeced lined Union Suits, sizes 34 to 46. Sale Price ... 98c
Men's $2 finest grade heavy plain ribbed Union Suits, sizes 34 to 46. Sale Price $1.24
Men's $2.50 heavy winter weight Union Suits, plain ribbed, long sleeves and ankle length at $1.45
Men's $1 heavy fleece lined Shirts and Drawers. Sale Price 69c

Stock Reducing Sale of Men's and Boys' Shoes

Men's $3 heavy black or brown work or dress shoes. Stock Redusing Sale Price $1.89
Men's $4 solid leather brown or black calf Dress Shoes with rubber heels. Sale Price $2.89
Boys' $4 all solid leather black Dress Shoes, all sizes. Sale Price, only $1.49

Stock Reducing Sale Of MEN'S ALL WOOL SUITS

Men's and Young Men's $25 Suits of all wool materials in the new winter styles. You'll be proud to wear one of them at our sale price of

$14.45

Men's and Young Men's $30 Wool Suits, worsteds or cassimeres, sport or conservative styles. You'll appreciate the savings when you see these fine suits at our sale price of

$19.45

Men's and Young Men's $35 All Virgin Wool Suits in blue, brown and fancy mixtures. Every suit absolutely guaranteed. You must see these suits to appreciate their value. Sale price

$24.95

Stock Reducing Sale MEN'S ALL WOOL PLAID BACK OVERCOATS

Men's and Young Men's $25 high grade wool Overcoats, beautiful patterns, plain or belted models. Stock Reducing Sale Price

$14.50

Men's and Young Men's $30 fine all wool Overcoats, excellented tailored. Don't judge the values from the printed price any more than you would judge a man by his name. Come in and see them at our Sale Price of

$16.45

Men's and Young Men's $35 all wool plaid back Overcoats. Big burly coats, made with large collars and belt all around. Stock Reducing Sale Price

$18.45

Men's $28.00 Suits Sale Price **$17.85**

Sale Price Men's $20 Corduroy Suits **$14.85**

Men's $18.00 Overcoats Sale Price **$9.95**

Men's $20.00 Overcoats Sale Price **$12.85**

Paris Garters
Men's 35c quality Paris Garters, all colors ... 22c

Men's Work Pants
Men's $2.50 heavy Worsted Work Pants, dark, colors $1.49

Women's Hose
Women's 25c back or brown Cotton Hose. Sale price 8c

Men's Belts
One lot of Men's 50c Brown Belts, Sale price 18c

Felt Slippers
Women's $2 Felt House Slippers, all colors, Sale price 98c

Boys' Jerseys
Boys' $1 blue or maroon jersey Sweaters 69c

Men's Wool Hose
Men's 50c heavy Wool Hose, Stock Reducing Sale Price 29c

Boys' Stockings
Boys' 25c black ribbed School Stockings, all sizes, at 10c

Boys' Wool Suits
Peter Pan Suits for the little chaps 3 to 9 years for $2.98

Women's Yarn Hose
Women's $1 yarn hose. Stock Reducing Sale Price only 49c

Hockey Caps
Boys' $1 Wool Knit Hockey Caps. Sale Price only 49c

White Foot Hose
Men's 35c Black Hose with white feet. Sale Price 19c

Men's Dress Shirts
Men's $3 Dress Shirts, Silk striped madras for $1.95

Boys' Mackinaws
Boys' $6 Wool Mackinaws with belt, sizes 3 to 10 ..... $3.95

Work Shirts
Men's $1 blue Work Shirts, full cut 69c

Men's Caps
Men's $1 new Fall Caps, pretty colors, one piece top. Sale Price 49c

Ohio Valley Clothing & Shoe Co.

RIGHT ON THE CORNER SECOND AND CHILLICOTHE STREETS TURLEY BUILDING

BRINGING UP FATHER

"Copyrighted 1919 International News Service" Reg. U. S. Pat. Off.

BY McMANUS

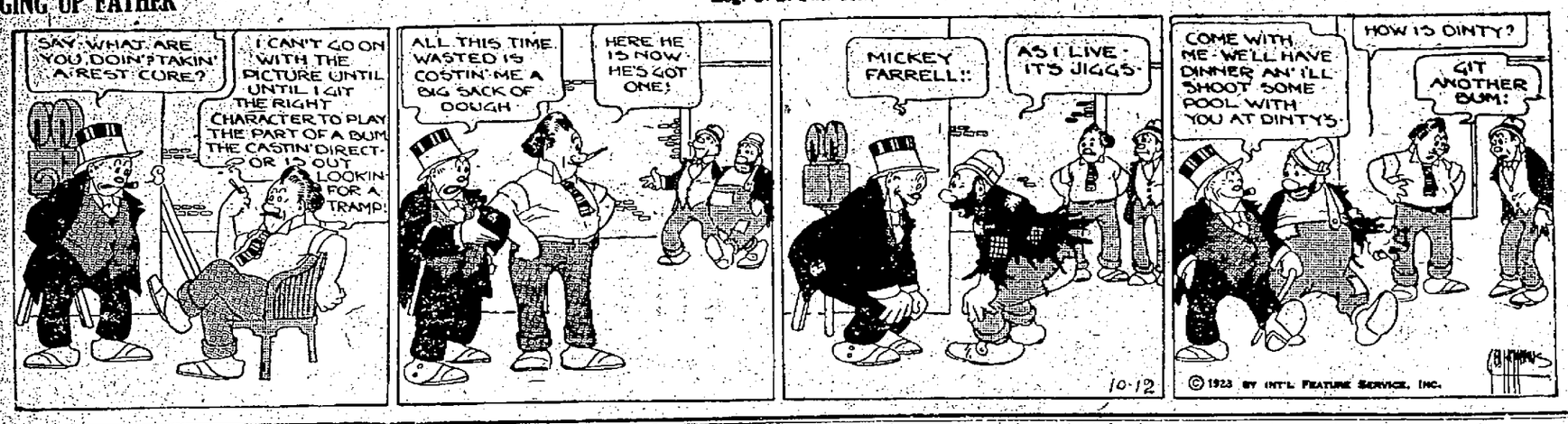

SAVING OR SPENDING

The FIRST means HAPPINESS and COMFORT in the LATE YEARS OF LIFE. The SECOND means DISCONTENT, SORROW, and in many cases even WANT. YOUR CHOICE should be EASY.

THE CITIZENS SAVINGS & LOAN ASSOCIATION CO.
Assets Over Two and One Half Million
Thirty-Two Years With Never A Loss
6% Per Annum Twice A Year. Why Take Less?
Operated By
The Hutchins & Hamm Company
First National Bank Building

Petitions Of School Board Candidates Are Illegal, Secretary Of State Rules

COLUMBUS, O., Oct 12—Nomination petition of independent candidates must be filed with election boards within the time limit prescribed by law and supplemental petitions filed after the time limit for filing original petitions are void, Secretary of State Thad Brown held today in a ruling barring twelve candidates for members of school boards in Scioto county from candidates' names on the ballot and county election board had split two and two on the question of placing the candidates names on the ballot and the secretary of state therefore cast the deciding vote.

Candidates thus barred were seeking places on the county, Portsmouth city and a number of rural district boards of education. The original petitions of the candidates had been thrown out by unanimous vote of the board because they did not name a committee to fill vacancies. Instead of correcting the defect, candidates merely filed new petitions with the defect corrected. These new petitions, the secretary of state holds are invalid because they were filed after the original time limit had expired.

Candidates affected by the ruling are Dr. E. C. Jackson, Dr. Gilbert Mickelthwait and Conrad for the city board of education; Smith Krull of Washington township and James A. Folsom of Green township, county board of education and Dr. D. C. Coleman, Valley township school district, Louis Carr, Frank Mault S. E. Samson and A. Z. Norris of the Minford school district and W. O. Knight of the Bloom township rural school district.

When the Times informed Dr. E. C. Jackson about the ruling he said: "I am not a bit surprised and neither shall I be surprised if the controversy does not reach the Ohio Supreme court. I conferred with Attorney B. F. Kimble immediately after I heard the decision and he stated that the names of the candidates may be written on the November election ballots as this is perfectly legal. This opens an avenue for our friends to vote for us if they wish to."

J. F. Johnley of the Election Board also stated that it was legal for voters to write the names of the school board members on the November ballots if they so desired.

FOWLER'S
Service
Improved Kodak Developing

Exchangeites Hear An Inspiring Talk

It was the privilege and pleasure of the Exchange club of Portsmouth last evening to hear an address from the Rev. Moses Breeze, and every member present undoubtedly will find much of encouragement and help in the good things so forcibly expressed by the speaker.

Rev. Breeze stressed the importance of developing not only the physical, the mental and the moral sides of our lives, but the spiritual as well. By story, by logic, by splendidly painted word-pictures he brought home to the members of the club that without spiritual development no man could grow into a "four-square, sure-enough man."

The talk was one of the most helpful and inspiring the club has heard since its organization.

Henry Ruggles introduced the speaker of the evening and presided following the business session.

Other business transacted by the club included the welcoming of two new members R. Watson Goddard, and R. B. Willsee and the arranging for attending the joint meeting of the Rotary, Kiwanis and Exchange clubs next Friday evening at the Selby restaurant room.

MURINE
Keeps EYES
Clear, Bright and Beautiful
Write Murine Co., Chicago, for Eye Care Book

Dies Of Broken Heart

GIRARD, O., October 12.—(By the Associated Press)—The death last night of Frederick Krehl, one of the oldest residents of Girard, was due to a broken heart, his friends said today. His wife died a week ago, and the 83-year-old man, though suffering no physical ailment, was so affected that his death followed, his friends declared. The Krehl family has been in the leather business here for years, and is widely known throughout Ohio.

ECZEMA
or any itching skin trouble
Instantly Relieved by Hydrosal Salve
Thousands owe permanent cure to use of Hydrosal Salve. All druggists 25c and 50c
THE HYDROSAL LABORATORIES CO., Cincinnati, O.
Free Sample on request.

Judge Reed Powell Elected Officer

NEWARK, O., Oct 12—Mrs. C. F. Johnson of Urbana was elected president of the Ohio Branch of the congress of Mothers and Parent Teachers' Association at the morning business session to-day.

Announcement was made that the place of next year's state convention might be selected late today or at meeting of the advisory board Saturday morning. Other officers elected were:

Vice-President, Judge Reed M. Powell, Jackson; Recording Secretary, Mrs J. G. Ruff, Cleveland. Treasurer, Mrs. W. J. Unkenholt, Cincinnati.

District Vice-presidents elected were Northeast, Mrs. J. K. McClelland, Warren; Northwest, Miss Olive Campbell, Toledo; Southwest, Mrs. A. J. Barnett, Dayton.

District extension secretaries elected were: Northwest, Miss Elizabeth Offerman, Port Clinton; Southeast, Miss Bertha Bridgeman, Athens; Southwest Mrs. Robert E. Lee, Cincinnati.

Mrs. E. M. Poston of Columbus was elected councilor.

COSTS MORE THAN LINIMENT. WHY?
For the same reason that gold costs more than brass, that diamonds cost more than glass, Enarco costs more than liniment—because, as doctors say, it is "miles ahead of liniment." One nurse writes, "I would rather have a few drops of Enarco than a whole quart of liniment".
Fine for aches and pains—money back if it fails. A secret from Japan.
ENARCO Japanese Oil
Fisher & Streich Pharmacy.
—Advertisement.

GET READY FOR THAT COLD SNAP!
BY BUYINIG YOUR BED CLOTHES NOW

Bed Comforts in all pure white cotton filled and good coverings, full size and weight from $3.15 up.

Cotton Blankets in good size and weight, from $2.50 up.

Fancy Plaid Blankets, assorted colors, in all cotton fine soft finish, from $3.40 up to $7 per pair.

All Wool Blankets in assorted plaids, full size and guaranteed all pure wool at $9.50 per pair.

All Wool Blankets, warranted pure wool, both warp and filling, in extra size, 70x82 inches at $13.50 per pair.

Feather Pillows in plain and fancy art tickings from 98c a pair up.

A. BRUNNER & SONS
909-911 Gallia Street

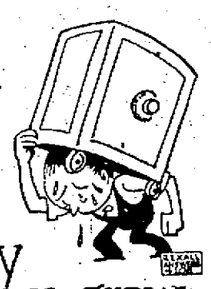
Why do we grow tired?
—because the body's activities produce waste in the form of poisonous toxins. These poisons pass through the blood and cause fatigue. A little
Puretest
Epsom Salt
in a glass of water once a week will help you throw off that tired feeling and keep fit and ready for your work.
Its purity makes it easy to take. Its goodness has made it the largest selling epsom salt in the world.
One of 200 Puretest preparations for health and hygiene. Every item the best that skill and conscience can produce.
Wursters' Safe Drug Store
The Rexall Drug Store
419 Chillicothe St.

FORMAL OPENING
National
Candy Day
Saturday, Oct. 13

We invite everyone to visit us in our new home, 4008 Gallia avenue, opening day, Saturday, Oct. 13th.

With every purchase of 25c or more Saturday, we will give one box of Appollo Chocolates

FREE

Only One To A Customer

Home Made Candies — Fresh Every Day
Ice Cream, Sodas, Sandwiches, Light Lunches

The Boston Confectionery
4008 Gallia Avenue

For Her
The Apollo CHOCOLATES
They're different
GIVE HER an Apollo box and you tell her, just as plainly as though you spoke the words, that you know she instinctively prefers the best of everything.
We carry many assortments at prices to suit all purses.

Please remember that this sale is for Saturday only.

The Fashion
GALLIA & GAY

Saturday Only
No Approvals
No Exchanges

No matter what your size there is a frock in this lot for you.

Combination of velvet and crepe in tiered effect. Saturday only
$25

Combination of baronet satin and chiffon velvet. Saturday only
$25

A ONE DAY
DRESS SALE
(Saturday Only)
$25

See Windows Tonight

Chiffon Velvets
Satin, Cantons
Poiret Twills
Canton Crepes

Combinations Of:
Velvet and Baronet
Broche-de-laine and
Canton Crepe

Tricosoies
Charmeuse
Brocaded Satin
Charmeen

WE have selected one hundred Silk Velvet and Cloth Dresses, our regular $35.00 and $37.50 sellers and will place them on sale for Saturday only at $25. Most any sort of frock you would want will be found in this assortment. There are tailored Cloth Dresses and Coat Frocks, Afternoon and Dance Frocks of Velvet and various Crepe and beautiful charming Silk Street Dresses. Among them are all sizes from 14 to 52. Please remember that this event is for one day (Saturday) only. If any frocks are left they will revert to former prices Monday.

Coat Dresses
Beaded Dresses
Dance Frocks

Sizes 14 to 52

Short Sleeved Frocks
Tiered Frocks
Afternoon Frocks

Combination of Broche-de-laine and Satin
$25

The garments pictured are just a few of the many types and styles included in this sale. There are straightline models, basque effects, coat dresses, beaded styles, hand embroidered frocks, braided cloths, etc. Please bear in mind that this sale is for Saturday only.

This unusual model on sale Saturday
$25

Another combination of Broche-de-laine and velvet.
$25

When You Know All About Our New Credit Plan You'll Know How To Dress Better For Less !

OUR NEW CREDIT PLAN

The simplest, easiest, and most satisfying way to buy clothing—as hundreds of Portsmouth families have discovered—is on our generous terms of credit. Here there is no delay—no red tape—and positively no extra charge for the credit accommodation. This makes prices lower than in cash stores—come and see for yourself.

NO MONEY DOWN !

MEN'S OVERCOATS

Now that the chilly days are here to stay, every man should have an overcoat. Choose one from our large selection for real value, wear it now and all this winter. All the popular fabrics, shades and models.

$24.95 up

MEN'S SUITS

Men and young men will be proud to wear the suit that they choose here! Wonderful values in all the Autumn modes and textures, strictly all-wool, single and double breasted, many with extra trousers, giving double life.

$24.95 up

BOYS' CLOTHING

We feel that we need hardly advertise our suits and overcoats for boys—because the splendid values are so well known throughout the city. Coats, Mackinaws and sturdy school suits that will give months of satisfaction.

$6.95 up

CAPES---COATS

The finest cloth in many weaves and colorings, lavishly trimmed with beautiful fur, or all-fur garments richly lined. Scores to choose from at values far greater than in other stores.

$16.95 up

DRESSES

Women of good taste can come here for their dresses and their suits, confident that they will find exactly what they have in mind. Once you see our wide selection and observe the quality, the values will speak for themselves.

$19.95 up

GIRLS' WEAR

Girls of all ages can dress as stylishly as grown-ups if they are outfitted here. The wide selection of our girls' coats, dresses, suits, etc., will delight you.

$7.95 up

YOUR CREDIT IS GOOD

MILLINERY

MEN'S AND BOYS' CAPS

308 Chillicothe Street The Union Store GENEROUS CREDIT TERMS **308 Chillicothe Street**

YES; IF RAIN DOES NOT FALL IT WILL BE A LONG, DRY SPELL

"Kinda looks like the old stream is gonna dry up," was the laconic comment of an old riverman this morning in discussing the low stage of the Ohio river and the long dry spell. According to local river observer Fred Winter, this section of the country has been as near like the Sahara desert as possible since September 28, for that was the last day there was a drop of rain in this section.

The continued dry spell that brings forth the comment that even the weather is observing the Volstead Law, is hampering river traffic, the water in the Ohio being so low that the packets cannot get over the bars.

It has been almost ten days since a river packet from Pittsburgh docked at the local wharf. The Betsy Ann left here on Oct. 3 and is making her way slowly up stream to the Smoky City. The Tom Green has been tied up at Riverton near Greenup since last Saturday on account of low water. The Greenwood reached here Thursday and took on what freight that had been awaiting transportation for several days, but did not accept new freight. Enough water was let out of the pool at dam 31 to allow her to get over the bars below the dam.

According to river reports, there is only about five inches of water at Ashland and a little over 4 1-2 inches of water just below dam 31, which is just west of Portsmouth.

There is no low water trouble above dam 26 near Gallipolis. Water in the pool of dam 26 was let out so that repairs could be made to the dam. ast of ther the pools are filling up.

According to local river observer Winter, the hight stage during the past month was 14.1 on September 23, while the low stage was 12.2 on September 27. The average stage for the month was 12.8. The rainfall last month was 2.46 inches, while in September a year ago the rainfall was 3.89. The stage here Thursday morning was 11.8 the lowest reported for a long time.

THE SCOUT

They feel good all over. There's room enough in the forepart and a just right fit at the heel and instep to make your feet feel in pink of condition.

It's a good shape for active feet and you'll like it in Nutan calf at $7

Walk-Over

WEBER'S SHOE STORE

614 Chillicothe Street

TRADE MARK REG. U.S. PAT. OFF.

No more itching now that I use Resinol

Wherever the itching, and whatever the cause, Resinol Ointment will usually stop it at once. And if the trouble which causes the itching is not due to some serious internal disorder, this soothing, healing application seldom fails to clear it away. Try it *yourself* and see.

Resinol Ointment is sold by all druggists. For free sample, write Dept. 11-N, Resinol, Baltimore.

"Deathometer"

This 15-foot indicator, fashioned after an automobile speedometer, told citizens of Buffalo, N. Y., the progress of a "Five Days for Safety" campaign carried on in that city in connection with the 12th annual congress of the National Safety Council, attended by 3500 delegates.

May Open Funeral Parlor Here

Elmer L. Burns of Mt. Sterling, O., is here looking over the field with the view of opening an undertaking parlor for colored people. Burns is colored, a high school graduate, a college graduate and instructor and assistant embalmer. He and his wife here completed a course in the Columbus College of Embalming. He has been assisting undertakers at Mt. Sterling and is visiting Mr. and Mrs. Will Haley and Mr. and Mrs. John H. Jackson. Burns was in Washington about 1912 when Haley was there in the department of Commerce and Labor.

WHITT THOMA TONIGHT BAESMAN'S DANCING ACADEMY

Saturday Is Bargain Day At Eisenberg's Underselling Store

The most satisfactory store in Portsmouth, where dependable quality and low prices have been joined. Take advantage of these low prices.

MEN'S FALL DRESS SHOES

Men's Dress Shoes $4.95
Men's Dress Shoes $4.45
Men's Dress Shoes $3.95
Men's Dress Shoes $2.95
Men's heavy Work Shoes $2.95
Men's Elk Shoes, all leather, ... $1.98

BOYS' DRESS AND SCHOOL SHOES

Boys' Dress Shoes $3.95
Boys' Dress Shoes $3.45
Boys' Dress Shoes $2.95
Boys' Dress Shoes $2.45
Boys' Dress Shoes $1.95

MEN'S DRESS PANTS

Men's Dress Pants $4.95
Men's Dress Pants $3.95
Men's Dress Pants $2.95
Men's Dress Pants $2.45
Men's Work Pants $1.95
Men's Work Pants $1.69

BOYS' FALL SUITS

Boys' Suits, two pair pants, ... $8.95
Boys' Suits $6.95
Children's Suits $2.95

Boys' Pants 98c
Full line of Sweaters for men and boys. Prices the lowest.
Men's Union Suits 95c

LADIES' FALL COATS

Ladies' Plush Coat $24.95, $21.95
Ladies' Coats $17.95, $14.95

MISSES' AND CHILDREN'S COATS

Misses' Coats $7.95, $6.95, $5.95,
Children's Coats $3.95, $2.75

MISSES' AND CHILDREN'S DRESSES

Serge and Gingham 98c, $4.95
Ladies' Fall Shoes and Satin Slippers at $2.98, $3.98
Misses' Dress and School Shoes $1.98, and $2.98
Children's Shoes 98c, $1.48, $1.69
A full line of Ladies' and Children's Underwear. Prices the lowest.
Full line of Blankets 98c, $4.69
Oil Cloth, fancies and dark, yard 29c
Full line of Trunks, Bags, and Suit Cases. Prices the lowest.

EISENBERG'S UNDERSELLING STORE

Why Pay More? Our Prices The Lowest For Merchandise of Quality.

The Only Underselling Store In Portsmouth
703 Chillicothe St., Between Seventh and Eighth Streets

Most For Your Money Or Your Money Back

DEVER'S Cash Cut Rate Grocery

1538 GALLIA — WE DELIVER TO YOUR DOOR AT THESE PRICES. WHY CARRY THEM? OPEN TILL 9 O'CLOCK FRIDAY EVENING. HOME PHONES 2404 AND 2405 — 1538 GALLIA

MEAT AND LARD

No. 10 Bucket $1.35
No. 25 cans $3.50
Loose Lard, per pound 15c
No. 50 can $6.75
Bacon, sliced, per pound 25c
Bacon by the half or whole strip 22c
Large glass Chipped Beef 15c
Mazola, 1 quart can 60c
Wisson Oil, pint can 35c
Picnic Hams, per pound 15c

Cream Cheese, per pound 32c
Dry Salt Meat, per pound 18c

CANNED MILK
Baby Pet or Carnation, per can 6c
Tall Pet or Carnation, per can 11c

Pure Cider Vinegar, per gallon 45c
1 can Crisco 25c

4 large rolls Toilet Paper for 30c

FLOUR

Harsha's Best Flour 99c
St. Nicholas Flour 99c
Washburn-Crosby Gold Medal Flour, per Sack 99c
Tea Table Flour, per sack 99c
Pillsbury Best, per sack 99c

No. 1 Tub 68c
No. 2 Tub 79c
No. 3 Tub 89c
Brass Wash Board 75c
Zinc Wash Board 55c
Corn, 2 cans 20c
No. 2 can Tomatoes 2 for 25c
No. 3 can Tomatoes 2 for 30c
Good can Peas 2 for 30c
Sifted Peas, per can 20c

CANNED SALMON
Argo Salmon, per can 30c
Pink Salmon, per can 20c
Vienna Sausage, 2 for 20c
Potted Ham, per can 5c

COFFEE COFFEE COFFEE

Golden Sun Coffee, 1 pound for 39c
Golden Sun Coffee, 3 pounds for $1.15
Guyandotte Club Coffee 42c
White House Coffee 45c
Good loose Coffee, 2 pounds 50c
Good Loose Coffee, per pound 20c
7 pounds for $1.35
Red Bird Coffee, per pound 38c
Arbuckle Breakfast Coffee 35c; 3 for $1
1 pound jar Cocoa for 30c
Golden Dream Coffee, per pound 40c
Old Reliable Coffee 35c
Three for $1.05
Franco American Coffee 40c

Lemon Extract, large bottle 35c
Vanilla Extract ..... 10c and 25c
1 dozen boxes 60c
Matches, per box 5c
Dutch Cleanser 2 for 20c

STRIETMAN CAKES & CRACKERS

Crackers, per pound 15c
Ginger Snaps 15c
Try a pound of our Cakes at 20c pound
Snow Balls, per lb. 35c
Icicles per lb. 35c
Vanilla Wafers, per lb. 35c
Fig Bars, per lb. 25c
Strietman Biscuits, per pkg. 10c
Prize Soda Crackers, pkg. 15c
Delico, per pkg. 15c
Cheese Squares, per pkg. 15c

Catsup 2 bottles for 25c
Catsup, large bottle for 25c
Chilli Sauce, per bottle 25c
Olives, small jar, ... 15c
Olives, large jar 45c. This is a bargain.
Salad Dressing, per bottle, ... 15c
1 pound jar Peanut Butter 25c
Pure Castor Oil, per bottle 10c
Turpentine, per bottle 10c

3 loaves Wrapped Bread 25c

CORN MEAL

6 pound bag for 20c
12 pound bag for 35c
24 pound bag for 45c

Home grown new potatoes 35c pk
Per Bushel $1.25

Clothes Line, each ..... 40c and 20c
Clothes Pins, per package 10c
Sani Flush, per can 23c
Bonami Powder, per can 15c
Blueing, per box 5c
Stove Polish, any kind you want.
Shinola Shoe Polish, 3 boxes for 25c
Bonami, per cake 10c

SCRAP TOBACCO

Any kind you want. 3 packages for 25c
12 packages for 95c
3 dozen carton for $2.85

SOAP

10 Lenox Soap for 39c
10 Octagon 59c
10 P. and G. one day only 45c
10 Star 59c
10 Ivory 73c
10 Crystal White 55c
10 Rub No More Soap 75c
10 Star Powder 45c
Ivory Flakes 10c
10 Rub No More Powder 45c

Large Sour Pickles, per dozen 60c
Sweet Pickles 20c

Judge Florence Allen Here Tonight

Judge Florence E. Allen of the Supreme Court of Ohio, will lecture in P. H. S. Auditorium this evening, beginning at 8 o'clock. Her subject will be "The Supreme Challenge", and will contain a message of interest to her hearers.

The Womans' City Club of Portsmouth is sponsoring Judge Allen's appearance in the city and extends an invitation to the public to attend. The members of the Scioto County Bar Association are particularly invited.

Following her engagement here, Judge Allen will go to Washington D. C., where she will speak on "The Outlawing of War" at a Citizenship Conference to be held there tomorrow.

$25 dress sale; see page 8—advertisement. oct12-1t

Talked To Students

Dr. Charles F. Wishart, president of Wooster College, and Moderator of the General Assembly, Presbyterian church, gave a very interesting talk to the pupils of high school Thursday morning. His subject was "Education."

Columbia Stage Enlarged

Manager Fred N. Tynes of the Columbia theatre has had the stage of his picture house greatly enlarged to provide room for special feature, engagements of high class vocal and instrumental acts and vaudeville engagements. The first of these acts is on the program starting today. Two of Paul Whiteman's orchestras are coming later in the season. The stage has room for a minstrel first part. It has 50 foot lights of three colors.

Local Realtors Made Fine Showing At Dayton Meeting

DAYTON, O., Oct. 12.—The most successful convention of the Ohio Association of Real Estate Boards in the history of the organization closed here last night with a complimentary banquet and ball in the ballroom of the Miami Hotel.

More than 1,000 delegates were registered for the sessions. The Toledo delgAtion won the attendance flag with 37 delegates at the meeting. Portsmouth with 35 attending, ranked second.

Marion was chosen as the site of the 1924 convention.

H. E. France, Akron, was elected president of the association for the coming year succeeding John E. McGrehen, Columbus.

Yes, there's a chiropodist in the Masonic Temple, Room 401. Phone 2669 afternoon and evenings.—Advertisement.

Bible Institute Opens Tonight

The First Baptist Church will open its fall Bible Institute course this evening at 7:15 o'clock. The subject for the first term will be "Prophecy". The teacher H. Stewart Tillis will discuss first the subject in general then follow with a detailed outline of the books of the Major and Minor Prophets. This series will be of special interest to all who love the Word of God.

Drill, Then Pay Checks

Here is good news for Battery B members. The pay checks have arrived and the smile-producing slips will be passed around at drill practice at the Armory at 7 bells tonight.

In Cincinnati

Prosecuting Attorney Anselm T. Skelton is in Cincinnati on business.

FACE FULL OF RED PIMPLES

Itched and Burned. Scalp Covered With Dry Lumps. Cuticura Healed.

"My face was full of small, red pimples and so sore that I could hardly stand to shave. My scalp was covered with dry lumps that would scale off and leave sore eruptions. The eruptions itched and burned so badly that I scratched them, causing them to bleed.

"I began using Cuticura Soap and Ointment and they helped me, and after using one box of Cuticura Ointment, together with the Cuticura Soap, I was healed." (Signed) C. L. Walker, 717 Zane St., Martins Ferry, Ohio.

Cuticura Soap, Ointment and Talcum are all you need for all toilet uses. Bathe with Soap, soothe with Ointment, dust with Talcum.

Samples Free by Mail. Address: "Cuticura Laboratories, Dept. H, Malden 48, Mass." Sold everywhere. Soap 25c, Ointment 25 and 50c. Talcum 25c. Cuticura Soap shaves without mug.

TWO MORE DRES SES IDENTIFIED

Two more silk dresses taken from the home of Mrs. Mary Runner and Mrs. Myrtle Gibbs on Front street near Waller several weeks ago in a shoplifting case were identified at the police station yesterday by the manager of the Tannehaus store. The dresses were in a hand bag in the office of the chief of police and the hand bag had been overlooked by the officers when merchants were called in several weeks ago to look at the alleged stolen merchandise.

Back From Cincinnati

George Ahrend, a Cincinnati merchant, is home from a business trip to Cincinnati.

BROWN'S Feature Fall's Latest Styles at Popular Prices

ATTRACTIVE FUR TRIMMED COATS

Straightline Coats of soft-pile fabrics in black, brown and kit fox. Collared with Manchurian Wolf, Caracul and Nutria furs. Some have fur cuffs also. For the woman who has her own furs is a Coat of lovely nappy, lustrous fabric, with convertible self collar. Beltless, belted all around, and tie at side models. Some treated with tucks and fancy stitching, silk lined. Sizes to 56.

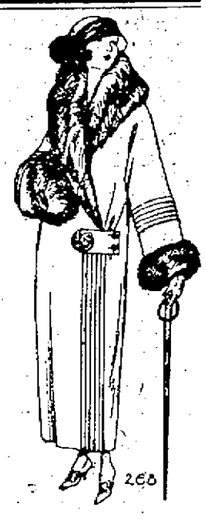

Lovely New Fall Dresses

Silk Frocks and Twill Frocks. Some with simplicity as the keynote, others elaborately trimmed. Of Canton Crepe, Satin Canton and Crepe de Chine. Poiret Twill coat style Dresses combined with contrasting color Twill. Other models of Poiret Twill trimmed with fine braids and bright silks. A charming array of choice styles, affording great savings. Sizes to 56.

OPEN A CHARGE ACCOUNT

BROWN'S

813 Gallia Street

SATURDAY SPECIAL
Satine bloomers, all colors 89c

The Bragdon Dry Goods Co.

SATURDAY SPECIAL
Ruffled Marquisette Curtains, per pair $1.00

Extraordinary Fall Assortments

New Ready-to-wear, Piece Goods, Underwear, Blankets, etc. The following money saving values on sale Saturday.

Store Open Saturday Night till 9 O'clock

Cotton and Wool Goods

72 in. Mercerized Damask, 98c value yd. 75c
64 in. Mercerized Damask, 79c value yd. 59c
28 in. Everett shirting, plain and stripe yd. .. 17c
27 in. fancy Ginghams, Red Seal yd. 19c
32 in. Utility fancy Ginghams, yd. 25c
27 in Kimona Duckling fleece yd. 25c
27 in. white Outing at 18c, 20c, 25c per yard.

EXTRA SPECIAL

16 in. All linen Brown Crash 7 yds. for .. $1.00
81x90 in. Pepperrell Sheets $1.59

40 in. Brown Muslin yd. 15c
36 in. Brown Muslin 15c value, yd. 12c
27 in. light fancy Outings, yd. 17c
27 in. dark fancy Outings yd. 19c
36 in. light and dark fancy Outings yd 25c

50 in. wool storm Serge yd. 98c
36 in. Fancy Suiting and Skirting yd. 48c
58 in. Fancy Suiting, special, yd. $3.19
36 in. Messaline, black, $1.59 value, yd. ... $1.29
22 in. Velveteen, special, yd. 89c

Winter Underwear and Hose

Boys' fleeced Union Suits, all sizes ..... 60c up
Girls' knit panty-waist at 79c
Boys' ribbed fleeced Suits ..... 65c up
Men's ribbed Union Suits $1.29
Men's wool Union Suits $2.29
Women's Knit Union Suits, all styles, knee and ankle ..... 79c up
Women's fine silk and cotton Union Suits. special at ..... $1.35 and $1.48

EXTRA SPECIAL

64x76 in. Woolnap plaid Blankets, $3.25 value for ..... $2.59 pr.
66x80 in. All wool plaid Blankets, all colors $7.00 value ..... $6.25 pr.

Men's Engineer and Firemen work socks pr. 15c
Men's wool work socks pr. 25c
Boys' Bear Skin school hose pr 25c
Girls' fine ribbed hose, all colors, pr. 25c
Women's silk and wool hose pr. $1.00
Silk and cotton sport hose, pr. $1.00
Women's silk hose, all colors, pr. 48c

Crib blankets 59c value special 39c
Pullman crib blankets at $1.48
Full size cotton filled Comforts $2.98
36 in. Curtain Scrim, special, yd. 10c
36 in. Filet Nets, new stock yd. 35c
Tuscan Nets, special yd. 35c

Special Attractive Offerings In Fall Ready-to-Wear

New Coats at $17.95

Special—One rack Women's fine Coats, especially attractive in sport and fancy models in Velours, Tweeds, fancy materials, regularly selling at $25.00.

Canton Crepe, Silk Blouses, all colors, regular and extra sizes, priced at $3.48, $5.75, $9.98.

Wool Middies, all colors and sizes for $4.50
Wool Scarfs at $3.25 and $3.48.
Children's Rain Capes 6 to 14 years Special $1.00
Women's Serpentine Crepe Kimonos all colors ..... $1.48 UP

The Bragdon Dry Goods Co.

TOMORROW IS THE LAST DAY OF OUR 50TH ANNIVERSARY SALE

Tomorrow brings to a close the greatest sale of low prices the public has enjoyed for several years. And we are justly proud of the response that has been given us during this eleven day event. The word "appreciation" but faintly reflects the true sentiment that this store desires to express to its thousands of friends of the magnificent response accorded them from the first day of its opening. So while we are at a loss for the proper expression of appreciation to the thousands who have favored us with their presence during the past ten days, we know that the true depth of our feeling will be understood when we resort to an old-fashioned, but sincere expression and say WE THANK YOU. Here are a few specials from various departments that will help you to remember a real sale with real values.

A Wealth Of Anniversary Specials

LADIES' PURSES AND BAGS

An excellent lot of Pouches and Flat Purses in black, brown, tan and grey. Ordinarily sell for much more. Anniversary Price only **98c**

LADIES' UMBRELLAS

Comprise an assortment of Gloria and Taffeta in navy, purple, green, brown. The Gloria Umbrellas combine stylish appearances with exceptional long wearing qualities. They are trimmed with tips and Bakelite ends and handles, some with rings and some with straps. Anniversary Sale Price **$3.95**

AUTO CUSHIONS

Just the thing for the auto seat and to make long drives more comfortable. Equally suitable for home use. Anniversary Sale Price **$1.00**

LADIES' GAUNTLET GLOVES

Chamois Suede, all colors, an excellent quality, for this price. Anniversary Sale **79c**

PAPER SHOPPING BAGS

Heavy paper lithographed picture on side, heavy cord handle. Anniversary Saye .. **5c**

FOUNTAIN PENS

Self fillers, long and short models. Anniversary Sale .. **$1**

MEN'S WHITE COTTON HANDKERCHIEFS

Good quality, full size, a real buy. Anniversary Sale

6 for 50c

MEXICAN BASKETS

Made of split bamboo, round bottom, heavy handles, just the thing for marketing. Anniversary Sale Price. **59c**

BUTTERMILK AND ALMOND SOAP

Armour's Buttermilk and Almond Coco Soap, extra large cake. Anniversary Sale.

3 bars for 23c

RAINY DAY UMBRELLAS

One of our popular assortments that are so suitable for school and ordinary every day use. Black cloth, seven ribs, ring and cord handles. Anniversary Sale **98c**

PICTURE FRAMES

A wood swing picture frame with round base, a variety of finishes that will match almost any picture. Sizes 5x7, 6x8, 7x9, 8x10. Anniversary Sale **$1.09**

JAPANESE FRUIT BASKETS

Mahogany colored in a variety of shapes that are sure to please. Anniversary Sale **$1.23**

ASH TRAYS

Set of four, each have card design in bottom, nice for card parties and prizes. Per set **$1.09**

GLASS BOTTOM SERVING TRAYS

Mahogany finish wood frame, art pattern, felt base, size 13x19 inches, Anniversary Sale Price **$1**

First Floor

BEADED BAGS

Imported beaded bags at this small price. Anniversary Sale **$1.19**

ART MIRRORS

A clean up on these mirrors. They will not last long at this Anniversary Price **97c**

LADIES' HANDKERCHIEFS

Extra values in this lot that formerly sold for 25c each.

Anniversary Sale

3 for 50c

54, 56 Inch Coatings and Skirtings

In plain colors, stripes, plaids and checks, a great assortment for winter coats, especially for children. All wool and some worsted. $3.00, $3.50, $4.00 values, per yard **$1.95**

Extra Special Values From Our Basement Section

KITCHEN WOODEN SET

Consists of Rolling Pin, Potato Masher, Meat Tenderer, assortment of wooden Spoons and handy rack for hanging. all items. Set for **$1.00**

GLASS BAKING CASSEROLE AND NICKLE PLATED FRAME

Only a limited supply, regular $4.50 value. Anniversary Sale Price ... **$2.98**

LARGE SIZE ELECTRIC PERCOLATOR

Extra special value for only **$5.00**

COLONIAL WATER GLASSES

Anniversary Sale Price.

6 for 25c

TWO LAWN MOWERS

16 inch blade size, to close out at

$8.19, $11.24

SPRUCETEX MOP AND BOTTLE POLISH

Anniversary Sale **98c**

PARING KNIFE

Anniversary Special for only **12c**

SCRUB MOP HANDLES

With patent clamp. Anniversary Sale Price **19c**

CRAKERJACK HOUSE LADDER

With bucket stand. Anniversary Special for .. **$2.89**

7 INCH CASSEROLE AND NICKLE PLATED FRAME

Casserole of Guernsey ware. Anniversary Sale price all for **79c**

ELECTRIC IRON AND STAND

6 foot of electric cord and plug. Anniversary Sale Price only **$3.49**

18 INCH GENUINE COWHIDE TRAVELING BAGS

Leather lined, regular $10 value. Anniversary Sale price only **$8.49**

DOVER EGG BEATER

Extra special value for only .. **12c**

10 RECORDS FREE

With every Columbia Grafonola

Every Grafonola in stock is of the very newest type and are marked at

HALF PRICE

8 QUART ALUMINUM BUCKET

96c

LADD MAYONNAISE MIXER

Metal dasher. Anniversary Sale Price **$2.39**

LUNCH KIT AND PINT SIZE VACUUM BOTTLE

Anniversary Sale Price, all for **$1.49**

ROUND DISH DRAINERS

Made of heavy wire. Anniversary Special **89c**

SAVORY METAL ROASTER

A very big value for this small price of only **96c**

ALUMINUM DISH PAN

Large size, Anniversary Sale Price **94c**

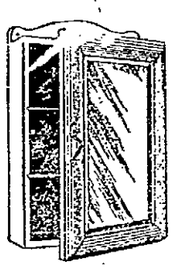

WHITE ENAMELED MEDICINE CABINET

With mirror and glass shelf. Anniversary Sale only **$1.00**

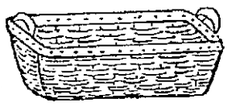

SPLIT BEECH WOOD CLOTHES BASKETS

Size 16x32. Anniversary Sale price ... **84c**

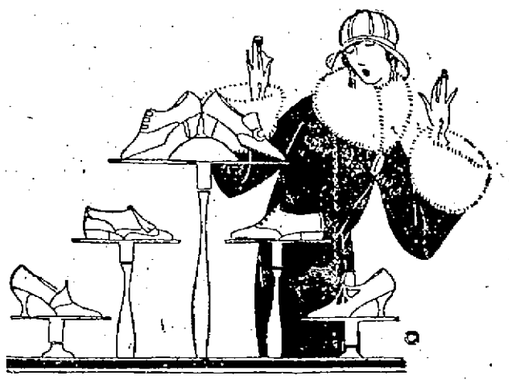

Anniversary Shoe Specials

Lot No. 1 200 Pairs

Consisting of strap pumps, four styles, combinations of grey and black, brown and black, biege and brown, tan and brown, patents, kid and suede leather, welts and turn styles, medium and Spanish Cuban heels, all sizes, regular $10.00, $12 values. Anniversary Sale Price, per pair **$7.50**

Lot No. 2 300 Pairs

Big values in Oxfords, all sizes, all Goodyear welts, medium low heels, patent, vici kid, suede trimmed, brown calf skin, lace oxfords, five choice styles to choose from. A real value lot. Regular $6.50, $7.50 values. Anniversary Sale Price, per pair **$5**

First Floor

Wrought Iron Bridge Lamp With Parchment Shade

Anniversary Special $3.59

Lamps may be adjusted to any height, height seven feet. A value that should not be overlooked.

Linoleum Slightly Damaged Rugs

6x9, $9.00 value $7.00

7-6x9, $11.25 value $9.00

7-6x10-6, $13.50 value $10.00

Beautiful patterns. Third Floor

Hosiery At Anniversary Sale Prices

High Grade Fancy Silk Hosiery

In brown, grey, black, white, all sizes, small lot of various styles, regular $2.50, $3, $3.50 values. Anniversary Sale Price, per pair **$1.95**

Children's Gray Fall Weight Three Quarter Length Hose

Worsted mixture quality, sizes 7, 7 1-2, 8 1-2, 9, 9 1-2, regular $1 values, Anniversary Sale Price, per pair **79c**

Pure Dye Full Fashioned Silk Hose

Lisle foot and top, all sizes, regular $2 value. Anniversary Sale Price per pair **$1.69**

Women's Silk, Wool Hose

Seamed back, colors: black and brown only, regular $1.50 value. Anniversary Sale, per pair **$1.00**

Women's Silk, Wool Hose

Seamed back, colors black, brown, navy, green, regular $2 value. Anniversary Sale, per pair **$1.50**

First Floor

Coats, Suits, Dresses at ANNIVERSARY PRICES

Coats At $14.50

Sport Coats, in tan, brown, grey and plaids, values from $18 to $20. Anniversary Sale Price **$14.50**

Coats At $19.50

Dress Coats, all colors, plain and fur trimmed, all sizes, values $25, $27.50. Anniversary Sale Price **$19.50**

Coats At $39.50

Fine lot of Dress Coats in brown, black, navy, taupe, kit fox fur trimmed and plain, regular $45, $50 values. Anniversary Sale Price **$39.50**

Suits At $39.50

Tailored suits in navy blue twill cords, all sizes, including extra sizes, regular $47.50, $50.00 values. Anniversary Sale Price only **$39.50**

Dresses At $14.50

Made of Poiret Twill, Tricotine, Tricosham, Crepe de Chine, colors: black, brown, navy, sizes 14, 16, 18, 36, 46, 48, 54, regular $19.75, $25 values. Anniversary Sale Price **$14.50**

Dresses At $19.50

Made of Crepe de Chine, Satins, Canton and Flat Crepes, Twill Cords, Tricosham, all sizes and colors, regular $25.00, $27.50 values. Anniversary Sale Price **$19.50**

Dresses At $27.50

Made of Canton and flat Crepes, Satin, Velvet, Poiret Twill, Tricotine, all sizes and colors, values worth up to $39.50. Anniversary Sale Price only **$27.50**

Waists At $3.50

Made of Silk Crepe, Beaded Georgette and fancy Silks, regular $5, $6 values. Anniversary Sale Price **$3.50**

Macting's PORTSMOUTH OHIO

Merode Hand Finished Medium Weight Bleached Union Suits

Low neck, no sleeve, knee length, also Dutch neck style, all sizes. Anniversary Sale Price, per suit **$1.50**

Richelieu Spring Needle Union Suits

Assorted styles, small assortment to close out, regular $1.50, $2.00 vanes. Anniversary Sale Price, per suit **$1.00**

Piqua Women's Union Suits

Low neck, no sleeves, tight knee, medium weight for winter, regular $1.00, $1.25 values. Anniversary Sale Price, per suit **89c**

Macting's PORTSMOUTH OHIO

NUXATED IRON

Helps make rich, red blood and revitalize weak nerves

A CAUSE OF WOMEN'S ILLS

WOMEN OFTEN THINK THEY HAVE HEART TROUBLE, INDIGESTION, NERVOUS PROSTRATION ETC. WHEN IT'S SIMPLY IRON STARVATION OF THE BLOOD.

Many women believe they are weak and nervous as a result of age, worry and overwork; they think that their disturbed digestion, headaches, heart palpitation, shortness of breath, pains across the back, etc., are due to some serious disease instead of the real cause—iron starvation of the blood. This is proven by the fact that when many of these same women take organic iron for awhile all their alarming symptoms quickly disappear and they become strong, robust and healthy. Iron is absolutely necessary to enable your blood to change food into living cells and tissue. Without it nothing you eat does you the proper amount of good—you do not get the strength out of it.

If you are not strong and well do not wait until you go all to pieces and collapse in a state of nervous prostration, but take some organic iron—Nuxated Iron—at once. But be sure it's organic iron and not metallic iron which people usually take and which is made merely by the action of strong acids on small pieces of iron. Organic NUXATED IRON is like the iron in your blood and like the iron in spinach, lentils and apples and it often increases the bodily and mental vigor of weak, worn-out women in two weeks' time.

Beware of substitutes. Look for the word "Nuxated" on every package and the letters N. I. on every tablet. Your money will be refunded by the manufacturers if you do not obtain perfectly satisfactory results. At all druggists.

Advertisement.

SOCIETY

Quite a number of Portsmouth persons are planning to attend the Galli Curci Concert to be given in Cincinnati on October 26. Mme. Galli-Curci will appear at Music Hall and will be assisted by Homer Samuels, pianist, who is her husband in private life, and Manuel Berenguer, flutist. Three years have passed since Galli-Curci has sung in Cincinnati. Advance orders are being received by J. H. Thuman, Cincinnati.

Dr. and Mrs. E. O. McCall and Miss Stella McCall of Highland Avenue, recently visited with relatives at South Webster.

Misses Lena Appel and Elizabeth Armstrong will attend the O. S. U.-Colegate football game in Ohio Stadium Saturday afternoon.

Mr. and Mrs. Walter L. Dickey and Mr. and Mrs. Richard Taylor have returned from a delightful trip to Cleveland, Buffalo, Niagara Falls, and Canada.

Mrs. Charles Maddock and daughter Miss Ida, of Columbus, have returned home after a visit with their relatives, Mrs. Mary Barton, and Miss Eunice Mann of Jackson Street.

Group O of the First Baptist Church Ladies Aid Society, entertained the ladies of the church Thursday afternoon. A light refreshment course followed the business and social sessions.

A New Hunch—for School Lunch!

Something new, different and delicious for the school lunch—keeps kids in good humor and good health—

Paramount Onaise Salad Relish

Spread it liberally on sandwiches of all kinds. Makes them more appetizing and healthful; keeps them fresh and tempting.

Paramount Salad Dressing

—another Paramount product that everyone knows and loves. Made from fresh eggs, purest oils and other wholesome ingredients.

HIRSCH BROS. & COMPANY
LOUISVILLE, KY. AND PITTSBURGH, PA.

NEUDOERFER & SILCOX
Distributors

Mr. and Mrs. Charles Foster have returned from a visit with Piketon relatives.

Mr. and Mrs. Bruce Ishmael of Seventeenth Street, will receive the members of the King's Sons and Daughters of Trinity Church this evening for their regular meeting.

Miss Mary Gallagher has returned to her home at Ironton after a visit with the Misses Dearford of Baird Avenue.

Mrs. Louella Wendelken, Mrs. John Brushart, and Mrs. Georgia Sikes motored to Columbus for the day Wednesday.

Mr. and Mrs. Harry Johnson of Second Street, have returned from a visit with Mr. and Mrs. John Henderson at New Boston.

Mr. and Mrs. Elliott Ferguson and son Paul of Morgan County, Ky., are guests of Mr. and Mrs. Lonnie Boggs, of Market Street.

The Woman's Home Missionary Society of the Franklin M. E. Church held a meeting on Thursday afternoon at the home of Mrs. W. D. Kimble, 1802 Summitt Street. The assistants for the afternoon included Mrs. J. H. Packard, Mrs. W. D. Williams, Mrs. Mabel Wyatt and Mrs. Floyd Unger. During the business session, the committee reported that the society had furnished a room at the Hopedale Rescue Home. Plans were made to pack two Christmas boxes, one to be sent to the Navajo Indian School at Farmington, New Mexico, and the other to the Allen Home for Colored Girls at Asheville, N. C.

The Study Book was in charge of Mrs. Amelia Racey, and the mite boxes were opened. The program included readings by Mrs. Charles E. Severinghaus and Mrs. Ella M. Duis and piano selections by Miss Clara Sherman. Mrs. Phillip Pfarr had charge of the questionnaire from the W. H. M. S. paper. A social hour followed with a salad course served by the hostesses.

Dr. and Mrs. Walter Braunlin and family of Ninth Street, and Mr. and Mrs. Harry Havener of Camp Sherman, have returned from a visit with their parents, Mr. and Mrs. Henry Havener, at South Webster.

Mr. and Mrs. Charles Fry and sons Frank and Crayton, of Eleventh St., Mr. Harry Fry and Miss Pleasant Everton of Front Street, motored to Huntington to visit with relatives recently.

Dr. and Mrs. A. A. Wikoff of Gallia Street, have returned from a visit with Mr. and Mrs. E. N. Meck, at Ironton.

Dr. and Mrs. Clarence Selby and son Robert, have returned to their home at Toledo after a visit with their relatives, Mr. and Mrs. Marvin Clark and family of Hutchins Street. Dr. Selby's parents, Mr. and Mrs. Sanford Selby, also of Toledo, are guests at the Clark home.

Miss Ella Potts of Eighth Street, spent the last week end with her mother, Mrs. Willia Potts at South Webster.

Mr. and Mrs. William Bell (Ethel McCall) of Micklethwaite Road, have returned from a brief visit with their aunts, Misses Margaret and Stella McCall, at South Webster.

Mr. and Mrs. Russell Brown and children Dorothy, and Richard Merrill, of McDermott; Mr. and Mrs. Roy Cook and children, Forrest, Edward, Fay and Doris, of Nauvoo, were recent guests of Mr. and Mrs. Elza Cook and family of Dry Run.

Mr. and Mrs. Clinton M. Searl of Franklin Boulevard, have gone to Baltimore, Md., for a few days' stay.

Thirty members of the General Aid Society of the First Baptist Church attended an interesting meeting yesterday afternoon in the church parlors. The election of officers was held with the following result:

President—Mrs. J. F. Orr.
Vice President—Mrs. Robert Sutton.
Secretary—Mrs. Charles Robbins.
Treasurer—Mrs. Charles Newman.

The regular business session was followed with a delightful social session and refreshments were served by the members of Group A.

Miss Evelyn Campbell of Eighth Street, has been chosen a delegate from the Second Presbyterian Sunday School to attend the State Sunday School Convention to be held at Greenville, Ohio, the week of October 22. Miss Campbell will give a talk before the assemblage on Friday morning, October 26, her subject to be "The Girl and Her Community."

Miss Doris Moore of Fifth Street, has returned from Knoxville, Tenn., where she attended the marriage of Miss Mary Griffin to Mr. Hamilton Burnett of Richmond, Va., on Wednesday morning in the Knoxville Baptist Church.

BEWARE THE COUGH OR COLD THAT HANGS ON

Chronic coughs and persistent colds lead to serious lung trouble. You can stop them now with Creomulsion, an emulsified creosote that is pleasant to take. Creomulsion is a new medical discovery with twofold action; it soothes and heals the inflamed membranes and kills the germ.

Of all known drugs, creosote is recognized by the medical fraternity as the greatest healing agency for the treatment of chronic coughs and colds and other forms of throat and lung troubles. Creomulsion contains, in addition to creosote, other healing elements which soothe and heal the inflamed membranes and stop irritation and inflammation, while the creosote goes on to the stomach is absorbed into the blood, attacks the seat of the trouble and destroys the germs that lead to consumption.

Creomulsion is guaranteed satisfactory in the treatment of chronic coughs and colds, bronchial asthma, catarrhal bronchitis and other forms of throat and lung diseases, and is excellent for building up the system after colds or the flu. Money refunded if any cough or cold, no matter of how long standing, is not relieved after taking according to directions. Ask your druggist. Creomulsion Co., Atlanta, Ga.—advertisement.

A congenial party of West Side residents motored to the Roosevelt Game Preserve recently and were royally received by Game Protector and Mrs. Voorhees. At noon a chicken dinner was served on the lawn. The guests numbered Mr. and Mrs. Charles Turner and son Howard, Mr. and Mrs. Thurman Thompson and daughters, Ada May and Helen, Mr. and Mrs. Ed. Ritley, Mr. and Mrs. Harry Mitchell and daughter Cleo, Mr. and Mrs. Emory Evans and daughter Margaret, of Washington, D. C., Miss Louise Turner, Mr. Pearl Cranston and Mr. Piatt.

Mrs. J. M. Stockham was hostess of a charming and unique affair on Thursday when she extended the hospitality of her home on Beechwood Heights to a group of friends. The day was passed out of doors, and the guests busied themselves in the art of making apple butter, in the good old fashioned way, and at noon enjoyed a camp fire luncheon.

The affair brought together Mrs. Clyde Knost, Mrs. Roy C. Lynn, Mrs. Albert Wilhelm, Mrs. James Breece, Mrs. O. J. Deitzler, Mrs. Charles Storck, Miss Alice Blake and Miss Eunice Mann.

Miss Katherine Ridenour of John Street, entertained her club of young women on Wednesday evening, when the members welcomed Miss Edna Beltz of Cincinnati, a guest of the evening. Those present were Misses Mildred Werner, Lillian Hayes, Clara Nunemaker, Louise Oursler, Temple Messer, Ruth Lockhart, Ruby Pinson, Margaret Mongan, Helen Shriver, and Evelyn Campbell. The next meeting will be held at the home of Miss Clara Nunemaker on Diamonds Avenue.

Mrs. Ralph Sullivan (Marjorie Purcell) and two children, Susan and Charles, of Cleveland, are here for a few days visit with her sister, Mrs. James W. Bannon Jr., off Bannon Place.

Ray H. Duvendeck of Twentieth Street, will motor to Cincinnati tomorrow to meet Mrs. Duvendeck and son Jerry, who are returning from a visit with her brother in law and sister, the Rev. and Mrs. John Wirt Dunning at Kalamazoo, Mich. They will come home Sunday.

A social meeting at the home of Mrs. J. H. Varner, Twenty-First St., Thursday afternoon, brought together the members of the Woman's Auxiliary and the Frances Badger Guild of All Saints Church for the first of a series of social activities for the winter season. Quite a large number of members of both guilds and several guests enjoyed a delightful get-together afternoon, concluding with refreshments served by the hostesses, Mrs. Varner and Mrs. Alice Pixley.

Frank Alger of Wheeling, W. Va., formerly of this city, is visiting with his son in law and daughter, Mr. and Mrs. Loren Hitchcock of Fifth Street, while here on business.

Mr. and Mrs. J. E. Kenrick of Ninth Street, will leave Sunday for Providence, R. I., where Mr. Kenrick will attend a convention for several days.

Mrs. Cecil Miller and daughter Miss Janet of Fifth Street, recently visited with Mr. and Mrs. J. W. Slater at Ironton.

Mrs. Martin Journey and daughter Jean, of Wheelersburg, were guests Wednesday of Mrs. Rachel Journey of Second Street.

Mr. and Mrs. T. E. Bryan of Front Street, and Mrs. H. P. Kibbey of New Boston, spent Thursday in Scioto-ville, with Mr. and Mrs. H. C. Wade.

Miss Lorena Hazelbaker of McGaw, is visiting with Mr. and Mrs. Roscoe Hazelbaker, of Second Street, and Mrs. Leslie Roth, of Washington Street.

Mr. and Mrs. William Waller of Front Street, were recent guests of Mr. and Mrs. Frank Johnson, of Dry Run.

Miss Flo McConnell of Glover St., is visiting in Ironton with [illegible] and sisters, Misses Alice and Lucy Moxley.

Miss Julia Jeffers of McGaw, is the guest of her brother in law and sister, Mr. and Mrs. James Hemphill of Center Street, and sister, Mrs. Emily Herdman of Market Street.

Mr. and Mrs. Henry Atlas of Kinney's Lane, announce the engagement of their daughter, Ruth Gene Atlas, to Rabbi Louis Binstock of Baltimore, Maryland.

Miss Ada Lammers of Seventh St., will entertain a group of friends tomorrow evening as a compliment to Mrs. Gilbert Kendall (Helen Hehl).

ALL SET FOR TONIGHT
BAESMAN'S
DANCING ACADEMY

WERK QUALITY *of Course*

POWDERED SOAP that dissolves INSTANTLY in the washing machine—convenient—quick and extra efficient—

Directly into the Washing Machine

Safe!

WERKS WASHING MACHINE SOAP

Over ninety years' experience is back of this new and convenient soap especially prepared for washing machine use. Avoid all messy preparation—slicing of soap—or similar unnecessary work.

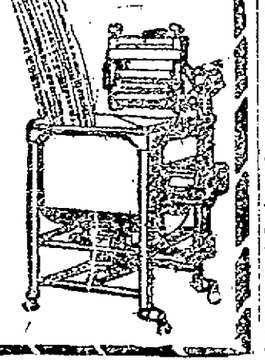

35c PER PKG.

Made Only by
The M. Werk Co.
Quality Soaps Since 1832

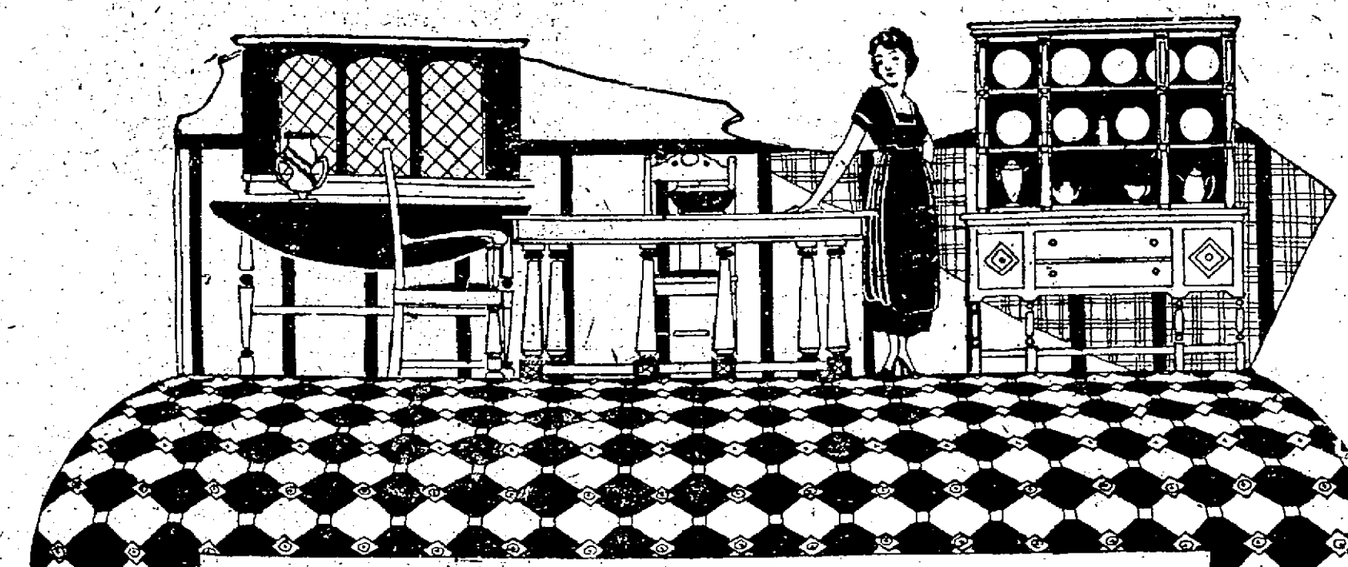

The Sale That Every Thrifty Home Furnisher Waits For

Samuel Levi & Co. Semi-Annual 10 Day

Demonstration And Sale Of

"PABCOLIN"

The California Enamel Surface Floor Covering.

Pabcolin is made by a wonderful secret formula — that gives astounding wearing quality.

Pabcolin possesses 30 per cent more enamel surface than is used in the manufacture of the finest printed linoleum.

Pabcolin is far more artistic in design and appearance than any surface floor covering.

Pabcolin — tested in quality — costs less than printed linoleums.

Pabcolin lies flat without fastening.

Pabcolin does not curl at the edges or seams.

Pabcolin does not rot because of water getting underneath from mopping—it's waterproof.

Pabcolin is easily kept clean, dirt will not stick to it.

Pabcolin is absolutely guaranteed by the manufacturers and by Levi's.

Watch The Famous 'Pabcolin' Traffic Test

Stretched across the street, in front of our store, is a piece of "Pabcolin", thousands of automobiles, trucks and horses will pass over it. On the sidewalk, also, there is a piece of "Pabcolin"; thousands will walk over same daily. Watch it wear.

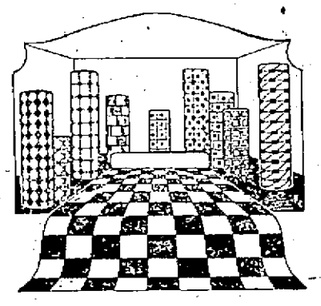

During This 10 Day Demonstration And Sale We Are Selling "Pabcolin" For

69c Sq. Yard

Please Bring Your Measurements With You

Pabcolin Rugs

Waterproof, Sanitary, Easily Cleaned

9x12 ft. Pabcolin Rugs. Sale Price $14.98
9x10 1-2 ft. " " Sale Price $13.98
7 1-2x9 ft. " " Sale Price $ 9.98

Famous "Gem" Radiant Gas Heaters
These heaters are guaranteed to give the most possible heat with the least gas consumption.

SAMUEL Levi & CO.
1007-09 Gallia Street
Between Findlay and John

Coal Heaters
"Garland" Hot Blast, Nestor Oak and "La-Belle" Coal Heaters. The best that money can buy. See our complete selection.

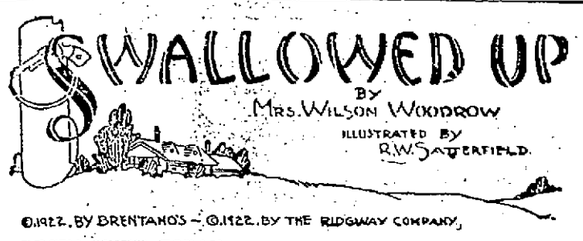

©1922, BY BRENTANO'S — ©1922, BY THE RIDGWAY COMPANY.

BEGIN HERE TODAY.

Hope Ranger, daughter of Loring Ranger, is missing after having luncheon with friends at the Plaza. A reward of a hundred thousand dollars is offered by the father for the return of his daughter.

Acting upon instructions from Hope's abductors, Ranger deposits a hundred thousand dollars worth of bonds in a specified place.

Juarez Charlie, adventurer and friend of Ranger, follows the machine which collects the bonds for the criminals. He loses track of it when his motorcycle is disabled and stops at a garage for repairs.

There he meets a girl who gives him a clew. Hope is a prisoner in Dr. Bristow's private hospital and she and Dr. Kelsey plan an escape in Bristow's car.

NOW GO ON WITH THE STORY

While they questioned and commented and advanced different theories, he was revolving an expedient which had suggested itself to him as the best means of separating the Princes from the rest of the party.

"By the way," he appeared to speak under sudden inspiration, "Lone Hill Inn is only a short distance from here, and you will be held two hours before your car is ready for the road. Won't you all be my guests at dinner? We can probably get some kind of a conveyance to take us over."

But Mrs. Greenburg thriftly protested. "'Na, 'Na'," she wagged her head negatively. "That would be imposin' on good nature, Mr. Woozer. I've heard how they sting you over to that Lone Hill Inn. My sister-in-law stopped there once, and she says all they had was crabmeat salad and tea for three, and when the check come—would you believe it?—it was thirteen dollars and forty cents. Posit-ively. Not countin' the waiter.

"'Na, 'Na! If you want to take Miss Da Costa and go, it's all right. We'll wait until you get back. And you needn't mind about us here. We've got a good lunch in the car."

The Princess demurred faint-heartedly, and Charlie, who wanted to pat Mrs. Greenberg's fat shoulder for this show of tact and sound common-sense, pretended to accept her decision with reluctance.

"Go ahead, Elsie," urged Miss Schupp and Miss McCarthy. There was no question in their minds that their friends had made the conquest of an eccentric millionaire, and they were generously inclined to help the good cause along.

Juraz Charlie, fearing a change of mind, hurried the Princess into the garage-keeper's flivver, and they drove away with the shock-headed boy acting as chauffeur.

His proximity and willingness to overhear everything that was said permitted nothing but the most casual conversation, mostly in the nature of badinage on Charlie's part.

But under his lively banter he never forgot his purpose. Yet even after they reached the Inn and were seated at a small table, the gentle flattering third degree which awaited the Princess had still to be deferred.

In that expensive environment, with groups and couples of the new-rich all about them, and one of those intimately attentive waiters hovering over them, Miss Da Costa became self-consciously absorbed in her own impersonation—the finished cosmopolite viewing the multitude through a non-existent lorgnette.

In order to recapture her wandering attention, and also to get rid of the irritation of a persistently buzzing fly, Charlie began to consult her about the menu, ordering so prodigally that she gasped and remonstrated.

Elsie seemed to be turning something over and over in her mind. Suddenly she came back to the present, all vivacity, her blue eyes sparkling.

"Do you know, I've just been thinking about that hat, and I believe I've struck it at last. Listen." She made little spears at him with her fork. "Hope Ranger's not missing at all. She's going into musical comedy or the pictures, and this hallabaloo is all a publicity stunt. I'm right?"

Charlie's expression committed him to nothing.

"You think fast, little one. Go on, and I'll tell you whether you're getting warm or not."

"Well, as I take it, Hope didn't like your choice; so she tossed it over to her maid, and the maid saw a chance to make on it and brought it back. I suppose it was the maid, although I'd have sworn ——" She paused, tapping her white brow with a glittering fingernail. "Say," her face clearing; "is the Ranger girl sick?"

Charlie, unable to follow her, leaned nearer across the table.

"But what makes you think that?"

"Because I simply couldn't place that woman as anything but a trained nurse. She acted like she'd been born in a white cap, and learned her letters off a fever-chart."

The slight pallor of excitement showed through Charlie's dark skin. He reached for the carafe, and filled the Princess' glass.

"A tall, blond woman?" He tried the ruse he had used on the garage-keeper.

"No; medium-sized and dark. Attractive. She wanted to exchange it for a prim, little toque. Well, the long and short of it was that I agreed to have a duvetyn toque made up for her, and send it to her at the hospital."

Charlie lowered his voice confidentially.

"Mrs. Ranger has not been well. But don't tell any one that she's in a hospital."

"Oh, that's it? Then I did get it right." She showed a natural pride in having her surmises confirmed.

"You say the woman left her address?" He looked a little worried. "We have to be so careful about anything getting out."

"Yes; she wrote it down for me: Doctor—Doctor — something's — Sanitarium, Barcelona, Long Island. Wait a minute! I'll get the name. Bristow. Doctor Bristow's Sanitarium."

Charlie felt an insane impulse to get up and wave his arms and shout. The Princess was a mascot.

CHARLIE BEGAN TO CONSULT HER ABOUT THE MENU.

He called the waiter, and begged his companion to order something more, pressing her to think of some ambrosial delicacy not on the card. There was nothing too much he could do for the Princess.

Then, with the waiter suggesting this and that costly bouche-bouche, he made an excuse and hastened to the telephone to call up Ranger, at his country-house in Westchester.

CHAPTER XVII

"LORRY, they got away with it." Charlie broke the news without preamble as soon as he had Ranger on the wire. He believed it better to get his bad tidings over first, before he gave a hint of the wonderful new lead upon which he had stumbled.

"I know that," Ranger returned with biting brevity. "The other side has already furnished the information."

"You've heard form them again?"

"Yes. A stick was thrown in the dining-room window with a note on it, while we were at dinner. Wait a minute, and I'll read it to you." There was a pause, and then Ranger's voice resumed: "There is no address; simply three lines of type-writing and the usual circle and 'X' signature. It runs:

"'You have tried to double-cross us, contrary to our explicit instructions; but we will give you another chance. Deposit two hundred thousand dollars in bonds on Friday afternoon, same place, same time. Failure to comply or any further duplicity on your part will mean your daughter's death.'"

"Two hundred thousand?" Charlie's voice supplied the exclamation point. "That's raising the ante with a vengeance. Still, what else—?"

"I won't do it. I can't raise that amount of money on a moment's notice." Ranger went up in the air. "I've got to talk to you tonight, at once. We can't get anywhere over the wire. You'd better come out here to the house."

To Charlie's quick ear, it seemed as if there was a slight shift in the telephone connection. He imagined he could detect through their conversation the sound of some one else breathing.

"Hold on just a second, Lorry. Have you heard anything new from Philadelphia?"

The question was a code warning arranged between them to indicate that some one was listening in.

An interval of about two minutes passed, and then Ranger spoke again.

"You were mistaken. I looked up all the extensions, and the only person who could have done any eavesdropping was Fitch, the footman, who was down in the hall, and he was twenty feet away from the instrument and half-asleep. Anyhow, it's all right now. I've shut off all the switches except this one, and put Mary Lou on guard. Besides, there's nothing to say, that the whole world couldn't hear."

"Isn't there?" Charlie couldn't keep the elated ring out of his voice. "Well, let me tell you, Lorry, that I've dug up a great new clue, the most promising yet. In fact, I don't think it's too much to say that I expect to have Hope definitely located by tomorrow."

"No," as Ranger stormed him with excited questions: "I'm not going to say a word more over the telephone."

"But, Charlie; listen!" Ranger entreated. "You're not going to play a lone hand again, are you? For heaven's sake, remember what happened today. Show a little reason: at least come here to the house and talk it over with me."

Charlie's mobile face hardened as he listened. "Sorry, Lorry," he answered crisply. "But this requires quick action."

And deaf to Ranger's expostulations, he hung up the receiver.

With his old confident swagger, he made his way back to the Princess.

"It's been lovely, Mr. Juarez," she said; "but I'm afraid I ought to go now. They'll be waiting for me, you know."

With everything she did, she increased Charlie's good opinion of her. Itching to be off on his quest, he had been wondering how long courtesy would compel him to sit there before he could suggest leaving. Charlie felt that he had more than got his money's worth. In his large and generous mood, he gave the waiter a princely tip. Also, he remembered liberally the hat-boy, the door-man and the fellow who opened the door of the flivver.

(Continued in Our Next Issue.)

Sore Throat or Mouth

You should keep the throat and mouth clean and healthy. Any disease that attacks the canal through which must pass the food we eat, the beverages we drink and the very air we breathe is a serious matter. Why neglect Sore Throat or Sore Mouth when **TONSILINE** makes it so easy for you to get relief? **TONSILINE** is especially prepared for that one purpose. **TONSILINE** does its full duty—you can depend upon it. Keep a bottle in the house—where you can get it quickly when needed. 35c. and 60c. Hospital Size, $1.00. Your druggist sells **TONSILINE**.

STOP ITCHING SKIN

Zemo, the Clean, Antiseptic Liquid, Gives Prompt Relief

There is one safe, dependable treatment that relieves itching torture and that cleanses and soothes the skin.

Ask any druggist for a 35c or $1 bottle of Zemo and apply it as directed. Soon you will find that irritations, Pimples, Blackheads, Eczema, Blotches, Ringworm and similar skin troubles will disappear.

Zemo, the penetrating, satisfying liquid, is all that is needed, for it banishes most skin eruptions, makes the skin soft, smooth and healthy. Zemo Soap, 25c—Zemo Ointment, 50c. —Advertisement.

FOR RHEUMATISM, LUMBAGO, NEURALGIA, COLDS IN CHEST, SORE THROAT AND TONSILITIS IT'S ONE GRAND REMEDY

MUSTARINE Stops Headache, Backache, Earache, Toothache in 2 Minutes. It penetrates

If you only knew the quick and blessed relief MUSTARINE gives to sufferers from swollen, painful, gnawing, aching rheumatic joints and muscles you would get a 30 cent box this very day.

MUSTARINE is the good, old-fashioned mustard plaster brought up to date with 14 other ingredients added and all the blistering qualities taken out. It is very penetrating.

It surely does stop Headache, Backache Toothache, Earache, Lumbago and Neuralgia in a few minutes.

Thousands use it successfully every day for Cold in Chest, Sore Throat, Tonsilitis, Stiff Neck, Pleurisy, Bronchitis and deep seated Coughs. Over night they all disappear.

For Sprains, Bruises, Sore Muscles, Lameness, Neuritis, and to reduce Swollen Joints it's the quickest result-producing remedy on earth, while for Sore, Burning, Aching Feet, Bunions, Corns and Callouses it is the best, surest, speedy remedy. Ask for MUSTARINE, in a big, yellow box, for 30 and 60 cents.

Advertisement

Pimply? Well Don't Be

People Notice It. Drive Them Off with Dr. Edwards' Olive Tablets

A pimply face will not embarrass you much longer if you get a package of Dr. Edward's Olive Tablets. The skin should begin to clear after you have taken the tablets a few nights.

Cleanse the blood, bowels and liver with Dr. Edward's Olive Tablets, the successful substitute for calomel; there's no sickness or pain after taking them. Dr. Edwards' Olive Tablets do that which calomel does, and just as effectively, but their action is gentle and safe instead of severe and irritating.

No one who takes Olive Tablets is ever cursed with a "dark brown taste," a bad breath, a dull, listless, "no good" feeling, constipation, torpid liver, bad disposition or pimply face.

Olive Tablets are a purely vegetable compound mixed with olive oil; you will know them by their olive color.

Dr. Edwards spent years among patients afflicted with liver and bowel complaints and Olive Tablets are the immensely effective result. Take one or two nightly for a week. See how much better you feel and look. 15c and 30c.

—Advertisement

EARL O. McCARTHY

Paperhanging and Painting
1402 Ninth St. Phone 1356 L

THE BALDWIN PIANO

Grand Prix, Paris 1900
Grand Prize, St. Louis 1904

Floyd E. Stearnes

Representative 822 Chillicothe St.

Window Glass

And High Grade Varnishes

All sizes of window glass, both single and double, 8x10 to 60x70. Cut to any size wanted, and delivered to your home.

We carry obscure glass—

Florentine, Chipped and Ground

A complete line of floor linoleum, front door and interior varnishes such as Val Spar, Berry Bros., Pratt and Lambert and other high grades.

Automobile finishes, most complete line in the city.

Sixth and Chillicothe Streets
PHARMACY

Fisher & Streich

"The Personal Interest Store"

Clothing Happiness Within Your Reach!

Use An Extended Charge Account

Now is the time to buy winter clothes, and thousands of the best dressed people will avail themselves of the convenience of the When Store's "Confidential Purchase Plan."

By this plan you can wear the style and kind of clothing that you have always wanted to wear without the customary skimping and hardship that the outlay of spot cash so often imposes.

Simply select the garments you want and then, without "red tape" or loss of personal pride arrange to pay as you are paid.

If you haven't already experienced the pleasure and convenience of trading at The When Store, you will greatly appreciate the advantages we offer, for in addition to the use of a charge account, you receive more courteous attention, more service and a genuine interest in your personal wants by intelligent sales people.

Come into this old established store and see for yourself — compare prices — quality of merchandise — you are welcome at all times.

Ladies! How Often Have You Denied Yourself the Pleasure of a Social Call or Entertainment Just Because Your Dress Was Unsuited to Wear on the Occasion?

You were unhappy then—but The When Store means happiness to you for you can get all of Fall and Winter's newest styles in the highest quality fabrics — dresses that you will be proud to wear on any occasion — at very reasonable prices by simply using the convenience that our charge account offers you.

$14.95 and $19.95

Cold Weather Demands a Good, Warm Coat

Our pile fabric and cloth, plain or fur trimmed coats in all the winter styles dictated by Dame Fashion will keep you warm and well dressed and our confidential purchase plan will keep you contented and happy. For you can arrange to pay as you receive your income.

$24.95 and $29.95

Women who are going to buy Fur Coats will appreciate the wonderful values we have to offer in this season's most favored materials. Our Coats are made of only choice skins and are thoroughly sewed and taped throughout. Linings are of the very best and guaranteed for one year. On a purchase of this kind, use a charge account—it is a real convenience and you will appreciate our service.

Boys' Suits In All The Popular Fall Styles And Colors

Mothers, you will realize what real economy is when your boy wears a When Suit.

Our Boys' Suits are made to stand the severest wearing tests that a normal boy will put any suit to.

Guaranteed for Service

$6.75 to $14.75

Men! Don't Envy the Other Fellow Because He Is Always Well Dressed — Be Well Dressed .. Yourself and Then You, Too, Will Enjoy Clothing Happiness

Come to our store and see the wonderful Fall styles we are displaying — the popular striped patterns — the jazz models — the semi-conservative and the conservative models — in all new colors and in all sizes. Select the suit you want and without any "red tape," but in a dignified manner, arrange to pay as you are paid.

$27.50 to $47.50

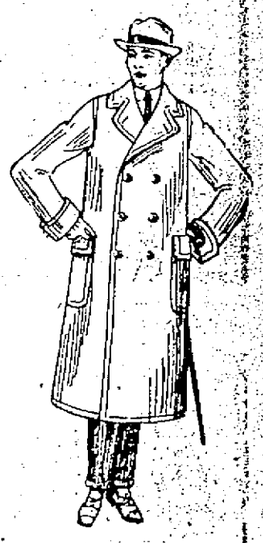

Time For That New Overcoat, Men

Our selection of dandy, big warm overcoats that are cut in the newest sytles from the very best wool fabrics—will delight you.—Come in tomorrow and pick yours out.—Use a charge account.—It will help you finance the purchase without any extra cost.

$19.50 To $49.50

USE A CHARGE ACCOUNT

No Cash Payment Necessary at Time of Purchase

Pay As You Receive Your Income

616 Chillicothe Street

The When Store
QUALITY-STYLE-SERVICE
NOT ONLY DIFFERENT-BUT BETTER

616 Chillicothe Street

To Lay Cornerstone Next Sunday

The cornerstone of the new Jewish Temple, Eighth and Gay streets, will be laid with fitting ceremonies next Sunday morning at 10 o'clock. The speakers will be Rabbis Blistock and Feibelman. Following the exercises members of the congregation present will adjourn to the Elks' Club, where they will sit down to a congregational dinner.

The cornerstone laying will be confined to members of the Temple.

$25 dress sale; see page 8—adv. oct12-1t

Klan Meets In Greenup

Special to Times

GREENUP, KY., Oct. 12—After the Ku Klux Klan burned a huge cross on Kinner Hill near this village, an open meeting followed at the court house and several candidates were initiated. National Organizer Longher was among the speakers.

BABY'S COLDS are soon "nipped in the bud" without "dosing" by use of—
VICKS VAPORUB
Over 17 Million Jars Used Yearly

Rents Room For Fruit Store

Ernest Citti has rented a room in W. W. Bauer's property on Gallia street, near Offnere, and will open a fruit store and confectionery in it just as soon as the room can be remodeled and repainted.

TANLAC VEGETABLE PILLS
For Constipation, Biliousness
11,000,000 Sold in June

Death Calls S. S. Bassler

Simon Stein Bassler, for many years Government weather forecaster at Cincinnati, and who died Wednesday at Washington, D. C., was known by Fred Winter, local weather observer, and other local citizens.

Visited Here

Louis E. Distel, well known Ashland merchant, visited Portsmouth relatives and friends Wednesday.

Flues Let Go; No One Hurt

When several flues in a boiler at the Portsmouth Refractories brick plant at Fire Brick, near South Webster, blew out recently no one was hurt because none of the employes was near at the time, but the boiler was considerably damaged.

Rev. Dibert Asks For Absence Leave

Rev. and Mrs. J. E. Dibert, Mary Williams, sister of Mrs. Dibert, and two little nieces moved Monday to Miss Williams' farm near Centerpoint. Rev. Dibert expects to retire from active ministry this year.—Oak Hill Press.

Rev. Dibert, who was formerly located here, has notified Dr. J. B. Hawk, Portsmouth District Superintendent here, that he is to retire for a year on account of his wife's continued ill-health. This leaves the Oak Hill pulpit unsupplied, but Superintendent Hawk is endeavoring to find a man to take the place vacated by Rev. Dibert.

NOTICE TO PUBLIC

I will not be responsible for debts contracted by my wife, Martha Wolfe.
(Signed) JIM WOLFE.
11-3t

Is Driving New "Champ"

Mrs. Ruth Underwood of the Bide-a-Wee store has purchased one of the new Overland Champ cars and it is a beauty. She is the first "Champ" owner in Portsmouth.

Seriously Ill

Phillip George, 82 years old, is critically ill at his home, 820 Murray street. He has been ill with hardening of the arteries and yesterday suffered a fainting spell.

Mr. Haley Out Again

Thomas Haley, Sr., who has been ill for some time, is on the mend and was able to greet old friends down town Thursday. He has been a life long and honored resident of the East End.

Join Auto Club

D. H. Wakefield, C. J. Daniels and R. W. Amerson are new members in the Portsmouth Automobile Club. Daniels and Amerson are with the local Coca Cola Bottling Company.

How Much Tobacco Will My Heart Stand

A Question Vital to Every Man Who Smokes or Chews

IT MAY COST A PRECIOUS LIFE TO FIND OUT BY EXPERIMENT

The heart of every user of tobacco bears a double burden. It does its allotted task and then fights nicotine for supremacy. As long as the heart wins he lives; when it loses he dies, but before the final victory of nicotine you pass through many stages of decline and decay and suffer many pangs. Hearts are like human beings—some are stronger than others; therefore, some hearts will stand more tobacco than others, but there is a limit to what any heart can stand. The man who puts this additional strain on his heart a dozen times a day by smoking cigarettes, a pipe or cigars—or chewing tobacco—is taking a madman's chance with health and life to lose and nothing to win but the chance that he may not lose them. He is indulging in a costly habit at the expense of precious health. Ask any doctor anywhere and he will tell you that using tobacco is injurious and that it is far better to quit the habit than to experiment to find how much tobacco your heart will stand without serious results.

But the thought of quitting is unpleasant to most men—even to those who know that tobacco injures them—and to really quit takes more will-power than they have, and causes more suffering than they can voluntarily endure. To quit the habit make it easy for yourself by getting Nicotol tablets and taking them as directed. The habit really quits you, and its departure is a pleasure equal to its indulgence.

If you want to know how much easier it is to quit the habit with Nicotol than without it, go twenty-four hours without tobacco and note what an effort it costs you; then begin using it as usual and take Nicotol tablets. At the end of a week discontinue smoking or chewing for a day, and it is probable you will have no desire to resume. At least your desire will be greatly diminished, and another week or two should make it not only possible but a pleasure, to quit.

Note: Dr. Connor, formerly of Johns Hopkins Hospital, under whose advice Nicotol has often been used, said when this statement was shown him: "I have known Nicotol to conquer the tobacco habit in less than ten days' time, and I can therefore recommend it highly." When the doctor's statement was shown to one of our leading druggists he said: "Nicotol is truly a wonderful remedy for the tobacco habit, way ahead of anything we have ever sold before. We are authorized by the manufacturers to refund the money to every dissatisfied customer, and we would not permit the use of our name unless the remedy possessed unusual merit." Nicotol is sold in this city under an iron-clad money-back guarantee by all up-to-date druggists, including Flood and Blake.—advertisement.

"Guyandotte Club Coffee

A combination of the finest coffees grown.
Mellow, Aromatic, Delicious
The well known label stands for something—The BEST in coffee."

Charge It and MAKE WEEKLY or MONTHLY PAYMENTS ON YOUR ACCOUNT

You need not do without smart clothes! You will be surprised at the small initial outlay of cash needed and the equally small weekly or monthly payments required. A small proportion of the weekly salary set aside as a "clothing allowance," takes care of the situation admirably, and you will always be sure of getting what you want when you want it and making your selection from unusually large assortments.

For Women and Misses

EVERY AUTHENTIC STYLE IN

COATS and WRAPS

We are proud indeed of our assemblage of Winter Coats. The materials are the finest to be had, the tailoring and finish is the work of experts—the rich silk linings will amaze you. Coats in Wrappy, Bloused, Straightline, Loose-Back and Draped Types—with Mandarin, Balloon or Set-in Sleeves and other smart innovations—with collars of Squirrel, Beaver, Caracal, Wolf, Fox of Nutria—

$24.50 Up
"Charge It"

DISTINCTIVELY NEW STYLES

FALL and WINTER SUITS

Presenting a complete style range in Box-Coat, Long-Line Tailored, Long-Line Costume, Bloused and novelty types—Beautifully elaborated with embroidery and self-stitchery, braided or plain tailored.

Suits of Panvelaines, Tricotines, Poiret Twills, Duvet de Laines and Velours—richly silk lined—many with fur collars and cuffs.

$29.50 Up
"Charge It"

HIGH TYPE FASHIONS IN

CLOTH and SILK DRESSES

Including Hundreds of beautiful Autumn and early Winter Frocks of Pronounced distinction and quality. Dresses of Canton and Satin Crepes, of Georgette, Crepe Roma and Crepe Faille, of Velvet, Tricotine, Poiret Twill and lace combinations in Black, Navy, Brown Cocoa and other colors.

Dresses that every woman of fashionable inclination will appreciate at sight. Styles that one must see personally to adequately recognize what rare quality and savings are possible on this occasion.

$14.95 Up
"Charge It"

The Season's Foremost Offerings in Men's and Young Men's

New Fall SUITS and OVERCOATS

Are here in abundance—every conceivable model from the ultra-conservative to the "Jazz" suit. Yours to choose from in a variety of plaids, tweeds, checks, stripes and blue serges. Our policy of square dealing assures you of only the best materials and workmanship, most reasonably priced.

Cooler Weather Demands

That you may choose your new Overcoat now. We have never shown a better selection, a greater variety, of nobby, expertly tailored Overcoats than we are now displaying. There is an array of styles, fabrics and colorings to suit your individual taste—the vogue of the season's smartest models is here for your preference at remarkably low prices.

$24.50 to $44.50
"Charge It"

CLOTHING FOR CHILDREN

A fine assortment of Boys' Suits and Girls' Coats in the newest Fall and Winter styles and most moderately priced as low as—
$9.95

Open A Charge Account

Tanenhaus Bros. Inc.
318 CHILLICOTHE STREET
NEXT TO WOOLWORTH'S

There's A Big Saving On Every One Of These

Wraps Dresses Sample Coats

Regular and extra sizes, with and without fur collar, in materials such as Bolivia, Franzette, Normandy, Truvenette, etc., black, brown and kitfox.

Suedene Coats $25.00

In brown and reindeer most wanted colors for this winter. These coats are made with tie side, with and without belt, straight-line coats with combination collar, some fur collars, in regular and extra sizes, large assortment to choose from.

Dresses At $15.00

An exceptional offering of Crepé de Chine, Satin and Crepe Back Silk, suitable style for miss and matron, These sell regularly from $17.50 to $22.50.

Silk Blouses

Just received an assortment of Coat style Dresses, braid and embroidery trimmed, the handsomest assortment shown. Styles that are sure to appeal to the most critical, all sizes in Navy and Brown.

Point Twill Dressss $29.50

Cannot describe the many styles we have this week, all good quality crepes tastefully trimmed in combination collars.

Trimmed Hats

Our co-operation with many manufacturers enables us to show you new styles every week. One of a kind at such prices you want to pay. $3.98 to $15.

A REAL SALE OF Gloves, Hosiery, Underwear, At Unheard Of, Low Prices

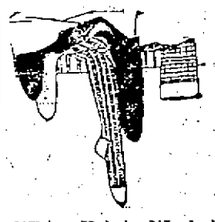

Too many white gloves on hand and want to reduce them.

White Washable Globes, Fabric Gloves that sold at 75c and $1.00. Some of these have black embroidery. All sizes 6 to 8 1-2 39c.

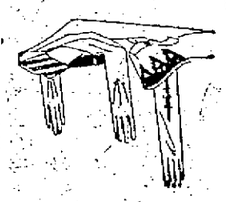

White Fabric Washable Gloves with wrist straps, the best $1.00 value. On sale at 59c

White Silk Gloves, double finger tipped, in all white or with black embroidery, all sizes from 6 to 9. These sold from $1.00 to $1.50. Choice 69c

Mohawk Silk Gloves in beautiful shades of grey, light and dark, double finger tipped, a few tans but in gray we have every size. Regular $1.25 and $1.50 values. On sale at 79c

Black Silk Gloves, oceans of them, all sizes from 6 to 9, the best makes such as Hall's and Mohawk, nothing the matter with them, except we want to reduce the quantity. They are worth $1.50. On sale at 79c

Eight button length Strap Wrist Gauntlet Kid Gloves (fresh and new.) Every pair perfect, a glove most stores feature at $2.98. Our price is $2.50—For Saturday special in black, brown, beaver and gray. At big bargain at $1.98

New Fall Gloves of all kinds just arrived.

Special Great Sale Of Hosiery

The items advertised here are the greatest bargains you have ever seen. All strictly firsts. We bought them in huge quantities in order to get them at a price so that we may dub this as the hosiery store in Southern Ohio. See them in our window.

Misses' and Children's Sport Hose in black and tan, all sizes, the numbers are 435, the sizes run from 5 to 9 1-2. Made of combed yarn and intended to retail at 39c a pair. On sale special at 29c

Misses' fine ribbed Lisle Hose, Sterling brand, number is 199, call for them. These sold at 50c but we have too many of them in black only, sizes from 5 to 9 1-2. On sale special at 29c

Misses' fine Lisle Sport Hose in light gray, putty, cordovan, white or black. Every size from 5 1-2 to 10. These retail at 50c for small sizes up 5c on every size. Special sale price any size for 50c

Women's Sport Hose fine lisle silk finish in black, brown and French tan, the number is 840 and finest 69c value. On sale Saturday at 49c

Our number 555 Sport Hose comes in black, tan, gray, camel, brown, made of finest lisle and are the real good 75c value. On sale special 59c

Women's lisle sport hose with arrows on sides, number 502. A big dollar value in gray, black, tan, cordovan. On sale special 79c

Black Silk Hose, satin stripe, a small quantity to close out Saturday as long as they last, former price 75c, per pair 59c

Our regular Dollar Silk Hose, suitable especially for the growing miss that wears short skirts as they are silk to the top, in all colors, for Saturday special 69c

A table full of True Shape Silk Hose in all colors, some are hand embroidered, the real $1.50 grade, for Saturday $1

A big line of Silk and Wool Hose, Silk and Lisle Sport Hose, Every wanted shade, per pair $1

Girls' Dresses 8 To 14

All Wool Crepes, Serges and many new combination effects, largest and best assortment we have ever shown. Priced from $5.98 to $13.98.
Silks up to $16.75.

Girls' Coats

Bring your girls to our second floor. Let them try on some of these new Fall and Winter Coats with or without fur collars. Sport Coats, the styles and materials we guarantee to give satisfaction. 8 to 14 sizes, $7.50 to $25; 1 to 6 sizes, $4.75 to $12.50.

406 Chillicothe Street **The ATLAS Co.** "Where Women Shop"

Flannel Middies

We are showing a splendid new assortment of all wool flannel middies in red, green and navy, white and gold brai. Sizes 8 to 22. Priced ..... $4.50 to $5.98

Women's Union Suits

At special prices for Saturday we have assembled a table full of Union Suits made in long sleeve, short sleeves, knee or ankle length. Some sleeveless. Values from $1.25 to $1.75. Choice Saturday $1

Ford Scores Weeks For Attitude On Muscle Shoals Project

DETROIT, MICH., Oct. 12—Henry Ford's offer for the purchase of Muscle Shoals project in Alabama is still before Congress and is not be withdrawn, Henry Ford said today in a statement, his first public assertion since the sale of the Alabama Power Company.

Mr. Ford charged that political influences were brought to bear to prevent him from obtaining the plant and these "same influences prevented a vote in the House last spring" on the sale of Muscle Shoals to the Ford Motor Company.

Mr. Ford's statement says:

"The United States government, through Major General Lansing H. Beach, asked me to bid on Muscle Shoals, not on a piece of Muscle Shoals. I did so, and because my bid included all of Muscle Shoals it was the only one thought worthy of reporting to Congress. But I have a very strong conviction that while we have been negotiating with Mr. Weeks, we have not been negotiating with the United States government. John W. Weeks' repeated assertions that Henry Ford would never get Muscle Shoals, neither with the Gorgas plant nor without it, is evidence that the parties to this matter are not the bidder and the government, but other parties best known to the man who is at present Secretary of War.

"Long ago Mr. Weeks matured in his mind the plan to break up Muscle Shoals and dispose of it piece meal.

Plan to Hurt Ford.

"When he sold the steam plant at Gorgas he pulled the first stitch in unravelling the greatest single prospect ever held out to the American farmer and manufacturer.

The next steps are so plain that a child can see them. It only remains to sell the gigantic nitrate plant No. 1, and the nitrate plant No. 2 and finally the Wilson Dam itself, and that is the end of Muscle Shoals as a possible demonstration of the cheapness with which power and fertilizer can be produced.

This plan was formed by John W. Weeks for the purpose, as he thought, of injurying Henry Ford. Which shows how much a Boston bond broker, in politics for a pastime, knows about industrial problems.

"This plan was formed by John Weeks for the purpose, he thought, of injuring Henry Ford. * * * But the injury has shot past Henry Ford and has landed on the farmers. I was willing to demonstrate at Muscle Shoals that power and fertilizer could be produced at much lower cost than now and that the government could be assured of an adequate supply of war nitrates. Muscle Shoals intact would be the greatest munition plant on earth. * * * Muscle Shoals in its nitrate production is our greatest insurance against war, or if war comes our greatest assurance of victory—but apparently, that does not count with the head of the War Department. The Ford Motor Company never had needed Muscle Shoals. We have water power sufficient for all our purposes. The only thing I could do at Muscle Shoals which I am not able to do elsewhere would be to make fertilizer for the farmer. And that is the sole reason why John W. Weeks and scores of corporation lawyers have exerted their cunning to prevent me. The same influences that prevented a vote in the House last spring are responsible for the sale of the Gorgas plant.

Price Is Smallest Item.

"They may get other offers for other pieces of Muscle Shoals and the total sales price may compare favorably with the initial payment called for under my offer, but the sales price is the smallest item at Muscle Shoals. Even if the friends of John W. Weeks should pay the original cost, dollar for dollar, Muscle Shoals would still be a complete loss to the peope because John W. Weeks' friends will not develop its matchless possibilities and will not use it for the public benefit. It would be well worthwhile for the water power and fertilizer financiers who control this situation to pay $100,000,000 if thereby they can retain the endless millions which they now make through exorbitant prices of power and fertilizer. The demonstration which we could make at Muscle Shoals would be a death blow to all such exploitation.

Says Weeks Can't Explain.

"My offer is still before Congress. I shall not withdraw it. There is nothing whatever for me to explain. There is nothing that John W. Weeks can explain though he should talk from now until he leaves public life, but I want to say this: If I get Muscle Shoals we shall run power lines 200 miles in every direction from Muscle Shoals. We have been working and have learned how to send power long distances without losses by leakage. I say this now for the benefit of the international financiers who, with the Alabama Power Company, have Muscle Shoals almost hopelessly in their grasp.

"It is not to me that John W. Weeks has anything to explain. I know just how much value to attach to his explanations. Let him explain to the farmers."

NINE YEARS OF CLEAN DANCING BAESMAN'S DANCING ACADEMY

The Original Food-Drink for All Ages. Quick Lunch at Home, Offices & Fountains. Rich Milk, Malted Grain Extract in Powder & Tablet forms. Nourishing—No cooking.
Avoid Imitations and Substitutes

"WELL BEGUN IS HALF DONE"

NAIAD Perfect Ready to Wear DRESS LININGS

save half your dressmaking time and give you perfect fitting garments. The finest materials. Perfect workmanship. Satin, Net, Silk or Messaline. White or Black. All Sizes. Long Waists and Stylish Skirts. With or without Shields. Rust-proof (rivetless) Hooks and Eyes. Also a new Camisole dress lining to be worn with the new pleated skirts. Made by the makers of NAIAD DRESS SHIELDS.

At Your Favorite Shop

The C. E. CONOVER CO., Manufacturers 101 Franklin Street NEW YORK

TREMENDOUS DRIVE For NEW CUSTOMERS

We Want 1,000 New Customers!

Hundreds and hundreds of marvelous Diamonds, Watches and Silverware values during this drive. Come in—open a charge account with a very small down payment, and very small sums each week or so!

Special Inducements

$1 A Week

Every article in our store has been reduced during this drive. We want to popularize our store and show the people of this city how convenient it is to own beautiful Jewelry on Liberal Credit Terms. Buy NOW! Pay at your convenience.

Crescent JEWELRY COMPANY

920 Gallia Street

Your eyes deserve the best. Don't be satisfied with any kind of service. Demand specialized effort.

BENNETT-BABCOCK CO. OPTICIANS

Chillicothe Street, 3 Doors South of Lyric Theatre

Down In "Slab."

Ralph is a politician,
Ralph is a peach,
Ralph came to my house and made an awful speech.
I went to Ralph's home, he was out togting votes.
Ralph came to my house with a pocket full of notes.
I went to Ralph's house and found it full of Rotes.
All had made a promise, singly and by twos.
They would vote for Ralph if he wore Baker's shoes.
Yes—a pair of those Smith's Smart, Stylish, Serviceable shoes made of real calf skin.
New styles now ready. No, not expensive if you consider quality.

5 Gallia Near Gay

FRANK J. BAKER

The Sleepless Shoeman

Boys' And Girls' School Shoes

Ladies' and Girls' Knickers, wide wale corduroy and wool tweeds. Priced $2.98 $3.98

GO WHERE THE CROWDS GO — PORTSMOUTH DRY GOODS CO. 603 CHILLICOTHE ST. — BEST VALUES AT ALL TIMES

CHILDREN'S HATS

Duvetyne, Felt and Velvet Hats in pretty new Fall shapes $1.98 $2.98

Infants' Wear Specials

3 piece mercerized and wool knit sets $1.49 and $2.98

4 piece heavy Angora Sets, cap, sweater, pants and mittens, $7.50 value $4.98

Infants' all wool Sweater Coats 98c $1.98

Infants' corduroy and chinchilla coats $2.98

Wool knit carriage robes, pretty patterns $1.98

Wool knit and embroidered silk caps 79c 98c $1.98

Infants' Silk Embroidered Dresses $1.98

A Special Event for Women and Misses

Sale of Quality Coats

Such Values As You Haven't Seen In Several Seasons ---From New York's Best Manufacturers

Extra Special $12.95 — Extra Special $24.95 — Extra Special $34.50

Every authentic style from our best makers is included. Rich materials and splendid workmanship. The new straight and narrow silhouette, all full lengths, wrappy models, side-fastening effects, circular effects, rich fur trimmings are only a few of the distinguishing features. Many only one and two of a kind.

$12.95

Beautiful fall sport and dress coats, exceptionally well styled and beautifully lined in quality Lingette and Venetian. Belts, pockets, braid, embroidery and novelty panels, etc., are the clever trimming effects found on these pretty fur trimmed coats.

$24.95

Wrappy, sport, flared, belted styles, fur and ornament trimmed are the fashion decrees for new Fall Coats and Wraps.

Striped and plaid Sport Coats, fur collared, full silk lined. The craze of the season for Sports wear. Others of Bolivia, Velour, Normandy, full silk lined, plain and fur trimmed.

$34.50

Extremely smart and individual in style and quality, wrappy styles, rich high pile lustrous fabrics. Belted, tied, ornaments and rich furs trim these wonderful coats of Grenado, Truvenette, Lucette, Ravona and Ormandale.

CHILDREN'S WOOL Coats And Dresses

Pretty serge, wool plaid and wool check dresses as well as velvets and clever combinations for girls.

Coats of all wool coatings, fur trimmed, full lined, all desirable colors and new models.

$3.98 And $6.95

CHILDREN'S $12.00 COATS.

Clever fur trimmed sport and dress coats of individual stylings, full lined..... $9.95

New Arrivals In Charming New Fall SILK AND WOOL DRESSES

Values to $14.95. New Velvet, Canton Crepe, Serge, Tricotine, Satins and combinations. Dozens of pretty ruffled, tucked and draped styles to choose from. Navy, black, brown and shades of tan and grey.

$7.98

Distinctive Dresses

Canton Crepe, Poiret Twill, Charmeuse and Satin Crepe in tiered, tucked and ruffled Fall modes, charming dresses at such a low price. 14.95

An Almost Endless Variety in the Sale LOVELY NEW HATS at Two Very Low Prices

$2.98 $4.98

Hundreds of pretty new hats of Velvet, Duvetyne, Felt, Crepes and combination effects for Sport or Dress wear. Snug fitting and picturesque off the face and roll brim effects.

Every new Fall color is here.

Extremely Low Prices On Blankets And Bedding

Prepare For Winter

$2.50 Comforters at $1.98
Good size heavy floral comforters.

$4.00 Blankets, large size, ... $2.98
Extra large size, heavy plaid blankets.

$6.00 Wool Nap Blankets $3.98
Heavy plaid wool-nap blankets neatly bordered and bound.

75c Flowered Pillows 59c
Big size, fancy round pillows.

$1.29 Bed Sheets, big size, ... 98c
Heavy bed sheets, wide hemmed ends.

35c Pillow Cases at 24c
Good size, hemmed end pillow cases.

$1.50 Single Blankets 98c
Large size single Blankets, colored border.

$3.00 Large Grey Blankets $2.49
Large size, colored border, double blankets.

Infants' 50c Crib Blankets 39c
Pretty colored crib blankets in pink or blue.

19c Comfort Batts 12 1-2c
Clean white cotton, special at 12 1-2c.

SPECIALS AT THE BUSY STORE

$1.50 Flannel Gowns
Ladies' heavy quality flannel gowns, embroidery trimmed neck and yoke 98c

39c Flannel Petticoats
Children's flannel petticoats. Specially priced at 29c

85c Brooms
Heavy best quality, fine straw at 69c

$6.95 Blouses
A big group of silk and crepe Blouses and Waists at $2.88

$6.50 Chappie Coats
Angora Coat Style, long sleeve Chappie Coats.. $4.98

$1.50 Sweaters
Children's warm sweaters, coat and slip-over style.. 98c

$1.50 Ladies' Silk Hose
Clocked or lace hose, specially priced for Saturday at 98c

Children's 39c Hose
Sport ribbed hose for the children 29c

49c "Ruben's" Vests
Genuine Rubens Vests for infants at 34c

$1.50 Purses and Bags
Vanity Cases, Purses and Hand Bags, choice 98c

$1.50 Union Suits
Ladies' heavy ribbed winter weight Unions 98c

Children's Unions
"Velastic" heavy fleece lined Union Suits. Priced from ..... 79c and up

$1.50 Princess Slips
Fancy Sateen Princess Slips special at 98c

$2.00 Combinets
Tripple coated granite ware Combinets $1.49

$1.65 Electric Stoves
Heavy nickle plated long cords $1.39

"Ball" Brand Fruit Jars
Pints, dozen 65c
Quarts, dozen 75c

$3.00 Ironing Boards
Large, strongly built Ironing Boards at $2.49

10c Palmolive Soap
Genuine Palmolive Toilet Soap, 4 bars 25c

Read and be convinced that we always undersell all others

FALL YARD GOODS

35c Dress Gingham, per yard 24c
32 inches wide, checks, plaids and stripes, fine quality.

24c Outing Flannel, per yard 15c
Heavy quality, light or dark stripes and checks.

$1.49 Silk Poplin, the yard 98c
Soft lustrous quality in variety of colors.

$2.50 Wool Flannel, the yard ... $1.98
Red or navy wool flannel specially priced.

15c 40 Inch Brown Muslin 11c
Good heavy, firm quality, wide width.

54 Inch Wool Serge, the yard ... $1.29
A $1.75 value in variety of fall colors.

Sale! Wool Skirtings, per yard ... $1.98
54 inch all wool check, plaid and stripe skirtings, worth $2.50 to $3. Special at $1.98.

24c Comfort Challies, per yard 15c
Floral and figured challies in new patterns.

89c Dress Serge 59c
Good quality in new Gall shades.

$1.50 Brocaded Corduroy, yard .. 98c
New! Many colors, beautiful patterns.

Elgin Bracelet Watches
Gold Filled
Warranted 20 Years
$15, $17.50, $20, $22.50 Upwards
See them in our Window
J. F. CARR
Jeweler Optician
424 Chillicothe St. Near Gallia

THE STAR STORAGE CO.
Successors To
The D. A. Alspaugh Storage Co.
PACKING, CRATING, REPAIRING AND STORAGE
The best equipped and most MODERN STORAGE HOUSE
Right in the Heart of Portsmouth
Corner Third and Gay Streets
Phone 888 or 768

THE HAZELBECK CO.
General Insurance
Royal Savings Building
825 Gallia St. Phone 70

RATES FOR ADVERTISING

In Want Column, For Sale, For Rent, Lost, Found, Notice and under heading Miscellaneous, 1 1-2 cent per word each insertion. No order under 10 cents. Foreign Rate 2 cents per word. Black Face Type, 5 cents per word 15 point Type 7 1-2 cents per word. Rates for display Advertising on this or any other page given upon application to

Times Advertising Department

MASONIC NOTICE

Special meeting of Mt. Vernon Chapter Friday, September 12, at 7 p. m. Work in Royal Arch.—Adv.

WANTED

WANTED—Girl for night work in restaurant. Must be over 21 years of age. Apply E. D. Rhoades, Mgr., Restaurant, Wheeling Steel Corporation. 10-tf

WANTED — Girl boarders. Phone 1053-L. 10-3t

WANTED—Licensed stationary engineer. Carlyle-Labold Company. Phone 173. 10-tf

WANTED—Married man to work in dairy. 748 Sixth street. Phone 915-R. 10-tf

WANTED—Boarders by day or week. Phone 2075-R. 10-3t

WANTED—2 or 3 men boarders. 2311 Eighth. 10-3t

WANTED—Lady to cook. Classic Confectionery. oc8-tf

WANTED—Highest prices paid for used furniture. Phone Boston 71. oc2-tf

WANTED—Call Farris for local and long-distance moving. Phone 1557-X or 323. se19-tf

WANTED—Automobile in exchange for new player-piano. 737 Second street. se19-tf

WANTED—Sand and gravel hauling. 75c per yard. Phone 1557-X or 323. se19-tf

WANTED—Vaults to clean. 2231-L. se15-tf

WANTED—Umbrellas and parasols to repair and recover, saws, knives and scissors sharpened; lock and key smith. 1250 Eighteenth. Phone 2338-L. oc8-tf

WANTED—Girl for general housework. 721 Chillicothe st. oc8-tf

WANTED—Experienced girl for general housework. Mrs. Howard Williamson, 850 Second. oc9-tf

WANTED—Girl to do general office and stenographic work. Lewis Furniture Co., Third and Chillicothe Sts. oct 10-tf

WANTED—Moving, local or long-distance; good covered truck. Phone 506. L. Pitts, 732 Fifth. oc11-tf

WANTED—Boarders; one square from post office. 637 Sixth. Phone 1068-Y. oc12-3t

WANTED—Girl to work in confectionery at Waiting Station, New Boston. oc12-tf

WANTED—Carpenter work and roofing. Phone 2007-X between 7 a. m. and 6 p. m. oc12-3t

WANTED—To trade vacant lot for team and wagon. 1931 Gallia. oc12-3t

Agents Wanted

SELL MADISON "BETTER MADE" SHIRTS direct from our factory to wearer. No capital or experience required. Easily sold. Big profits. Write for FREE SAMPLES. MADISON MILLS, 503 Broadway, New York.

X-Ray Examination and Treatment
By Licensed Physician
Mercy Hospital Clinic
Phone 641 or 241

The Schmidt - Watkins Co.
Plumbing, Heating and Electrical Contracting
934 Gallia St.
Home Phone 578
Bell 383

We Are Specialists In MOVING
Local and Long Distance
Covered Trucks
Expert Furniture Packers
Storage for Household Goods
Get Our Prices
PEEL STORAGE CO.
Phone 1219

LOANS

Now Is The Time

To lay in coal for winter and save money. School begins and this requires extra money to outfit the children. You can borrow from us

$10 to $300

At Legal Rates

On your household goods, piano, victrola, auto, live stock, etc. You keep possession.

Investigate our four to twenty months payment plan. You can pay in full any time. Charges only for actual days you have the loan.

PROMPT, COURTEOUS, CONFIDENTIAL

We want you to feel at home with us. Information given freely and you are under no obligation to borrow. If we can not have your good will we do not want your business.

SEE US FOR MONEY

The Industrial Loan Company
Second Floor Masonic Temple
Phone 1020

WANTED—Delivery man; steady position. The Marting Bros. Co. oc12-1t

WANTED—4 to 7 room house. Phone 686 between 6:30 and 8:30 p. m., or 2284-L to-morrow. oc12-1t

WANTED—Experienced girl for general housework. Mrs. W. M. Anderson, 451 Brown st. oc12-3t

WANTED—Woman to do washing. Phone 2132-L. oc12-1t

FOR SALE

FOR SALE—If you want the best White Ash lump coal, get your order in quick with the Service Coal Company. Phone 1360-W. oc8-6t

FOR SALE—Bedstead and springs, 2 parlor sets of antique furniture, ice box, 2 gas ranges, davenport, 3 small gas heaters and 2 dressers. 1540 7th St. 9-6t

FOR SALE—Refrigerator, counter, ice box, hot plate with oven, incubator. Phone Boston 141-G. 10-3t

FOR SALE—1920 Buick touring, excellent condition mechanically. New paint. Terms. 311 Offnere. 10-3t

FOR SALE—Team of good mules, Wagon, harness. Harsha Milling Co. 10-3t

FOR SALE—Fine suburban home, with 7 rooms and electricity, one acre of ground, with all kinds of fruit, well of pure water, beautiful lawn, with fine shade; one mile east Sciotoville, five minutes' walk to Egbert Traction stop, near paved Gallia pike. Phone 94-Y Sciotoville Ex. Minnie Egbert. se26-tf

WANTED—Washwoman. 912 Third. oc11-2t

FOR SALE—Dahlias, cut. Pennywitt Dahlia Garden, 1615 Offnere. Phone 615. se24-tf

FOR SALE—Borderland coal; $7.50 per ton, delivered city. W. F. Seymore. Phone 2227. se14-2t

FOR SALE—Good sport coat, with fur collar; size 38. Phone 2295-G, between 5:30 and 7 p. m. oc2-tf

FOR SALE—On Rhodes av., in New Boston, near rod mill; owner leaving city and must sell at once. 5-room cottage, summer kitchen additional, gas, electricity, newly papered and painted; good lot; price $3,350; $650 cash, balance as rent. Clark & Goodman. Phone 7. oc12-1t

FOR SALE—1921 Overland touring, good finish; runs fine; $175. Dandy Chevrolet touring, paint, fine, new top, good tires; $175. Late 1922 Chevrolet sedan; best of condition; $565. 1923 Ford touring; driven only 1,000 miles; $375. Good Ford sedan, new paint, seat covers, etc.; mech. perfect; $200. Two 1921 F. B. Chev. tourings; priced to sell; also, Maxwell touring; good shape, $280. See these used cars to-morrow (Sat.) at old Ford Garage, Ninth and Chill., ask for Farmer Lee; terms can be had on any of the above cars. oc12-1t

FOR SALE—On the Boulevard, 5-room cottage, on lot 101x200; gas, electricity, bath room, mantel, pantry, basement; chicken house; price $5,000. Clark & Goodman. Phone 7. oc12-1t

FOR SALE

Four room cottage, bath complete, sanitary sewer, good size cellar, large new building on rear, gas, electricity, sanitary sink.

House in good condition.

Price **$3700** if sold soon.

CHARLES MAY
1321 Twelfth St.

LOCAL AND LONG DISTANCE
MOVING
EVERY LOAD INSURED
WALTER E. COOK
Phones 2343-Y Or Boston 20
Wanted—By October 8th, return load from Mansfield, Ohio.

JOF OUINCE — He's Out To Find That Fighter At Any Cost — BY KEN KLING

INDEPENDENT TRANSFER AND TAXI CO.
If you are contemplating moving to or from Portsmouth at any time consult us and save the difference.
WANTED—Load for Columbus, Akron, Canton or Toledo at once or not later than 15th of October.
Phones 382 and 55. Bell 6.

THE NEW
RELIABLE LOCAL OR LONG DISTANT TRANSFER SERVICE
Anywhere Phone 826 Any Time
Before you move get our price. Biggest vans in city.

DO YOU KNOW that your child's eyes are normal? If they are not have them examined. It is better to know than to guess.
CENTRAL OPTICAL PARLORS
DAN H. DODGE, Graduate Optometrist — GALLIA AND BOND STS. Phone 968-R
Terms That Will Please You
Open Tuesday and Saturday to 8 P. M. Phone for Appointment

FOR SALE—New 6 room house, storm sheeted, bath, hardwood floors, basement, gas and electricity. Price $5400. Loan of $3250. W. H. Shonkwiler, 1219 McConnell Avenue, Phone 1150-L. 11-2t

FOR SALE—Boston terrier bull pups. 512 Seventh. oc11-4t

FOR SALE—By owner, 6-room house, bath, pantry, large basement, 5 presses; bargain if sold at once. Phone 2510-L. oc11-3t

FOR SALE—New 1923 Durant sport model; $400 cash, balance terms. Phone 1487-R. oc9-4t

FOR SALE—Three houses and several lots. Hillcrest Addition, Sciotoville. Phone 2149. 11-2t

FOR SALE—Three gas heaters. Also Remington typewriter and bedspread. 2036 Baird avenue. 11-3t

FOR SALE—Brown Reed baby carriage, good as new. Price $8.00. Phone 2484-L. 1803 8th. oct11-2t

FOR RENT—Stewartsville garage. Inquire M. T. Stewart. 11-3t

FOR RENT—Fine office room on ground floor in good location. Inquire 826 Sixth, Saturday morning. 11-2t

FOR SALE — 6 room house on Robinson avenue, bath, gas, electricity and garage. A bargain. W. H. Shonkwiler, 1219 McConnell Avenue. Phone 1150-L. 11-4t

FOR SALE OR TRADE—Farm of 74 acres, near good oil and gas field; also, Essex touring car; A1 condition; will trade for equity in city property in Portsmouth, New Boston or Sciotoville. Inquire 2207 Seventh. E. W. Walters. oc11-4t

FOR SALE—Dodge touring, late 1921 model; excellent condition; very reasonable. Phone 1367 or 1772-X. oc11-1f

FOR SALE—Waterpower washer; good as new; cheap. 1111 Gallia. oc11-3t

FOR SALE—3 gas heaters. Remington typewriter. 2036 Baird ave. 10-3t

FOR SALE — Best lump coal, $1 less per ton than you've been paying. Ray. Phone 994-R. 9tf

FOR SALE—Fine overcoat, brand-new, size 44; half price; also, good overcoat, size 42, and suit of clothes. A splendid bargain. 842 Second street. oc9-5t

FOR SALE—One line-bred English Beagle, well broken, 20 months old; also, one rabbit hound, 18 months old; both beautifully marked white, black and tan. Call at 210 Lock st., Waverly, Ohio. C. A. Barlor. oc8-6t

FOR SALE OR TRADE—1920 5-passenger Buick touring; will trade for equity on improved property. 932 Gallia. oc9-5t

Notice!

All creditors of the Economy Laundry Co. will please file their account with Miller and Searl for settlement.

ECONOMY LAUNDRY CO.
By W. C. Gordon, President

For Sale—Automobiles

1923 Ford Coupe	$450
1920 Buick Coupe, 6 cyl.	$600
1918 Buick Touring, 4 cyl.	$250
1920 Buick Roadster, 6 cyl.	$600
1918 Buick Roadster, 6 cyl.	$500
1920 Grant Touring, 6 cyl.	$450
1917 Cadillac Touring, 8 cyl.	$650
Overland Touring	$215

MacDonell-Buick Co.
Phone 2590 1628 Gallia

VIRGIL B. FOWLER
X Ray Laboratories
Phone 18
631 Second Street
X Ray Examinations
By Appointment

FOR SALE—4-room "L" cottage; $3,500; $1,000 cash; B. and L. rates. Phone 702-L. oc9-tf

FOR SALE—Five-room house, with 5 acres of ground, 2 hogs, 1 cow and chickens, all with this nice, little farm, near paved pike, near Egbert's traction stop; price $3,000. Phone 94-Y Sciotoville Ex. Minnie Egbert. se15-tf

FOR SALE—Ford coupe. Phone 730-L. oc11-4t

FOR SALE—At 900 Offnere, Fancy Alberta peaches, $2.50 bu; pears, $1.65; apples, $1 and $1.50 bu.; cabbage, $2.25 per hundred lb; corn, 18 cents doz; sweet potatoes, $1.50 bu.; Grimes golden apples, $1.60; onions, 5 cents lb.; potatoes, $1.20 bu. We deliver. Phone 2021. oct11-2t

FOR SALE—By owner, the prettiest small home in Portsmouth. Location good and price better. Phone 1404-X. oct11-2t

FOR SALE—6-room cottage, 3172 Walnut st., bath, gas and electricity; garage; lot 30 ft. front; price $5,250; cash payment $600, balance easy terms. Phone 1436-X. oc12-1t

FOR SALE—50 S. C. White Leghorn cockerels from certified flock, sired by pedigreed cockerels direct from Wisconsin State Agricultural College; $3 each. F. S. Alley & Son, Lucasville, Ohio. oc12-2t

FOR SALE—1923 Ford touring; good condition. Phone 2671-Y. oc12-3t

FOR SALE—1921 Ford sedan; good buy for some one. Phone 2671-L. oc12-3t

FOR SALE—5-passenger Buick touring, 1918 model; good condition; cheap for cash. Apply at Golf Club. oc12-3t

FOR SALE—Gas heater. 1311 Sixth street. oc12-2t

FOR SALE—Complete set of carpenter tools, cheap. 1404 Twelfth. oc12-3t

FOR SALE—Two men's suits, sizes 38; can be seen Saturday at 1518 Third st. oc12-1t

FOR SALE—Nice cottage, 5 miles from town, 18 acres; new house; $3,000; small cash payment; seller will rent place from buyer $30 per month. Call at 1220 Ninth. oc12-4t

FOR SALE—Five-room cottage, water, gas and bath, pantry and sanitary sink, cellar, and garage; lot, 50x135; good location; price $5,500. Phone 1436-X. oc12-1t

FOR SALE—5-room cottage, practically new, in Sciotoville, gas, electricity; good cistern on back porch, big lot; cellar, surface slate roof; small down payment will buy this; price $3,600. Clark & Goodman. Phone 7. oc12-1t

FOR SALE—Large gas-heating stove, $15. Inquire 1525 Fourth st., Saturday. oc12-1t

FOR SALE—1922 Maxwell; like new; can arrange terms. Phone 1707-Y. oc12-2t

FOR SALE—"Lyon and Healy" slide trombone, silver plated; also, Albert System clarinet; both in good condition. Phone 1747-R after 5:30 p. m. oc12-3t

FOR SALE—5-room 2-story frame house, water, gas, electricity, bath, French doors, pantry, sanitary sink, 2 porches, 2 presses; located on Ohio av., New Boston; has never been occupied; will sell on small cash payment, balance B. and L.; $4,250. Phone 2804. oc13-1t

FOR SALE—2 registered male Boston terriers, 5 and 6 months old; also, 6 months' old fox terrier. W. L. Wood, 1307 Hutchins. oc12-2t

FOR SALE—1922 Ford; excellent condition. Don't fail to see this. Phone 2262. oc12-2t

FOR SALE—Ladies, First Christian Church will make apple butter next Tuesday; orders must be in by Monday; $1.25 gallon; furnish your own jars. We deliver. Mrs. John Williams. Phone 1482-X. oc12-1t

FOR SALE—1921 Chandler; excellent condition; $500. Phone 1510-Y evening oc12-3t

FOR SALE BY OWNER—A BARGAIN

Cottage, 3 extra large rooms, good big lot, newly remodeled, vacant, on Front street. Price $2300, $300 cash, balance 5 years. Why pay rent when you can pay for your home in 5 years, same as rent. Better start now, never get a better chance. Call 1746 7th street, or phone 499-Y after 5 P. M.

HAVE YOU EVER USED OUR SERVICE?

Hundreds of people have availed themselves of our plan to loan money with which to meet their obligations. They have kept their credit good and heartily endorse the plan. If you need ready money, we can serve you. Come in and talk it over. No publicity.

THE PEOPLE'S FINANCE COMPANY
834 Gallia Street Phone 2595

FOR SALE—1920 Buick, new paint and top; car in excellent running order; must sell at once; will arrange terms or take Ford in trade. Phone 1705-Y. oc12-2t

FOR SALE—6-room bungalow, on Harmon st., East Portsmouth; water, gas, bath, roughed-in cabinet mantel, sanitary sink, basement; big lot. This is a real bargain; $3,500. Clark & Goodman. Phone 7. oc12-1t

FOR SALE—Lyrec through the windshield spotlights; $10; installed free for a short time. Horseshoe Auto Tire and Supply Co., Gallia and Eighth sts. oc12-1f

FOR SALE—6-room bungalow, on Bertha av., water, gas, electricity, bath, oak finish, cabinet mantel, built-in kitchen cabinet, 3 bedrooms, 4 large presses, full basement; garage; good lot. This is the best buy in Portsmouth; price $6,000. Clark & Goodman. Phone 7. oc12-1t

FOR SALE — By owner— Some farm with well improved buildings. Cheap if sold at once. Terms if sold at once. 616 3rd. oc12-3t

FOR SALE—First class rabbit hound. Phone 4712. oc12-2t

FOR SALE—Cow. Mrs. Pearl Stone, South Portsmouth, Ky. oc12-3t

FOR SALE—2 Chevrolet sedans, '22 and '23 models. 5 Ford touring cars, $50 and up; two '21 Maxwell tourings. These cars are all bargains; terms. Call for Henry Smith, 802 Second. oc12-2t

FOR SALE—Twin baby carriage, cheap. Phone 737-Y. oc12-3t

FOR SALE—Piano, in first-class condition; mahogany library table; also, misses' coat, dress and coat-suit; all good as new. 1104 Ninth. Phone 863-R. oc12-3t

FOR SALE—By owner, fine 6-room house, bath, slate roof and furnace, full basement and all conveniences. If interested, call at 1832 Highland. No phone calls answered. oc12-3t

FOR RENT

FOR RENT—2 furnished light housekeeping rooms. 1220 Kenyon st. Phone 1046-R. oc12-2t

FOR RENT—2 houses in King's addition, Kentucky; $7 month; opp. N. and W. shops. Phone, Fullerton 16-W2. oc12-4t

FOR RENT—Furnished front room. Call 1221-R. oc12-3t

FOR RENT—Furnished rooms for light housekeeping; modern conveniences; no children. 728 Third street. oc12-1t

FOR RENT—6-room house, with garage; in Nauvoo. Phone 7800-X. oc12-1t

FOR RENT—One furnished room for light housekeeping, with electricity and bath. 613 Ninth. oc12-3t

FOR RENT—3-room upstairs flat, bath; $25 month. 1532 Third. John Rottinghaus, 1504 Third. oc12-2t

FOR RENT—2 sleeping rooms, modern. 1827 Scioto Trail, near Kinney's lane. Phone 2006-R. oc12-1t

FOR RENT—1-room cottage to small family; North Moreland addition. Phone C. M. Emory, Sciotodale. oc12-3t

FOR SALE AT 909 OFFNERE STREET PRODUCE COMPANY

Young Hens, per pound	22c
Young Chickens, per pound	27c
Corn Field Beans, for canning, per bushel	$1.25
Pure Country Honey, per lb.	30c
3 pound Broom, 6 tie	80c
Canned Milk	10c
Fancy Grimes Golden Apples	$1.50
Mangoes, all colors, per bu.	$1.00
Onions, Yellow Globe, per bu.	$2.00
Per pound	5c
Sweet Potatoes, per pound	4c
Potatoes, per peck	30c
Per bushel	$1.25
Fancy large Elberta Peaches, per bushel	$2.50
Cabbage for kraut, per 100 lbs.	$2.25
Fresh Country Eggs, per dozen	40c
Celery, fancy, per bunch	10c
Turnips, per bushel	75c
Per peck	25c
Rome Beauties, per bushel	$1.00
Per peck	35c
Sage, per bunch	5c
Pumpkins	15c to 20c
Jonathon Apples, per bushel	$1.25
Lettuce per pound	10c
Pears per bushel	$1.65

We Deliver Phone 2621

FOR RENT—Garage. 720 Ninth street. oc12-tf

FOR RENT—Modern sleeping room, with private family; block from post office. 2786-L. 411 1-2 Gay. oc12-tf

FOR RENT—2 light housekeeping rooms, with bath and gas. 1352 Rhodes av. oc12-2t

FOR RENT—Good cement building, suitable for auto repair shop or the like. Phone 1322-R. oc12-2t

FOR RENT—Auto garage; alley drive. Inquire 1125 Ninth. oc12-4t

FOR RENT—Sleeping room; $3 per week. Phone 818-W. oc10-tf

FOR RENT—Furnished light housekeeping room. Man and wife. Eighth street, 5 doors above viaduct. Also garage. 10-4t

FOR RENT—2 nicely furnished rooms for light housekeeping. Reference. Phone 2708-R. 2115 Gallia. 10-tf

FOR RENT—Nice big furnished front room, 715 Sixth street. 10-3t

FOR RENT—2 modern downstairs light housekeeping rooms; all conveniences. 1416 Third. Phone 2070-L. oc11-tf

FOR RENT—Furnished room, modern; 1 1-2 square from post office. 626 Sixth. oc11-tf

FOR RENT—Two light housekeeping rooms. 2015 Sixth. 11-2t

FOR RENT—Front room, nicely furnished. 536 Fifth. 11-2t

FOR RENT—Bed room with bath, electricity and furnace heat, for gentleman. 1116 Eighth. 11-3t

FOR RENT—2 furnished rooms, private entrance. 2016 Seventh. Phone 839-W. oc9-tf

FOR RENT — Nicely furnished rooms, bath and electricity. Phone 577-Y. oc1-tf

FOR RENT—Storeroom. 1021 Lincoln st.; $25 month. F. E. Doerr. Phone 2241-R. oc8-tf

FOR RENT—4-room apartment, tile bath; all improvements. 1195-L. 1289-Y. oc8-7t

FOR RENT—Room for one or two gentlemen; excellent opportunity for right party. 541 Sixth st. tf

FOR RENT — Sleeping room. See Mrs. Dr. Morgan. se25-tf

FOR RENT—Nicely furnished front room, modern home; downtown location. Phone 449-L after 6 p. m. se28-tf

FOR RENT—Furnished rooms; conveniences. 529 Third. se20-tf

FOR RENT—Garage. 1646 Sixth st., between Lincoln and Brown. Phone 1051. se30-tf

FOR RENT—Furnished apartment, 3 rooms, bath. 817 Findlay. oc2-tf

FOR RENT—Sleeping room for 1 or 2 persons; all conveniences. Phone 2543-X. oc4-tf

FOR RENT—Modern sleeping room. 1111 Gallia. 5-tf

FOR RENT—Furnished front room for 2 gentlemen. 905 Front. oc4-tf

FOR RENT—Garage. 1711 Highland av., or phone 2352-M. oc4-tf

FOR RENT—Modern 4 room apartment. Call 1552 6th or phone 1945-X. oct 10-3t

FOR RENT—2 sleeping rooms for gentlemen. 610 Sixth. oct 10-3t

FOR RENT—Garage, at 911 Seventh street. oc11-2t

FOR RENT—3 furnished rooms. Corner Front and Madison. Phone 1268-X. oc11-tf

$5.00 ONLY $5.00
To The People Of Portsmouth and Vicinity
WHY PAY MORE, when we examine eyes and furnish Glasses in any spherical correction. Curred lenses in Gold Fill, or Tortoise Shell frames for $5.00. You are guaranteed absolute satisfaction by I. H. Glickman, O. D.
PORTSMOUTH OPTICAL CO.
72½ Chillicothe and Eighth Phone 88

FOR RENT—Modern 3 room furnished apartment. Private entrance. Phone 903-X. Apply 1406 6th St. oct 10-3t

FOR RENT—Rooms for light housekeeping, with all conveniences. 539 Third. oc19-3t

FOR RENT—Furnished room, 2015 Grant St. oc12-4t

FOR RENT—2 light housekeeping rooms for man and wife. Phone 994-L. 1020 1-2 Gallia. Call after 4:30. oct12-2t

FOR RENT—2 modern furnished light house keeping rooms. Private entrance. 1401 McConnell. Phone 1044-W oct12-2t

FOR RENT—2 room apartment for for light housekeeping; also downstairs sleeping room. Men only. Modern. 1117 Gallia. Side entrance. oct12-1t

FOR RENT—Fine office room on ground floor. Good location. Inquire 826 6th Saturday morning. oct12-2t

FOR RENT—Sleeping rooms; also garage. 3148 Gallia St., Terminals. oct12-2t

FOR RENT—Two rooms furnished for light housekeeping for man and wife, 524 5th. Phone 2899. oc12-4t

FOR RENT —Furnished rooms. Phone 1253-R. oct12-tf

LOST

LOST—32 Colts blue-steel revolver. Finder please return to 608 Second street. Reward. 11-3t

LOST—Big speckled Blue Tick hound. White V-shape spot on back of neck. Phone 2722 or 1375-L. Reward. 11-2t

LOST—Tire and rim, 30x4. National Taxi Co. Phone 943. Reward. 10-3t

FOUND—Bunch of keys at Third and Court. Owner can have same by calling at 303 Court. 11-1f

LOST — Silver pencil, engraved "R. G. K." Phone 361, or 828. Reward. oc12-2t

STOLEN — Sorrel Shetland pony, from Charles D. Scudder garage, Baird ave. Reward for return or any information leading to return. Phone 389. 12-2t

Miscellaneous

NOTICE—Free dirt for filling. Corner Grant and Grandview. oc11-3t

LOST—Blue yarn shawl between United States Laundry and levee. Phone 1724-R. Reward. oct12-2t

BIRTHS

Mr. and Mrs. James Weaver of Valley street, North Moreland, announce the birth of a daughter, Wednesday.

An 8½ pound daughter was born recently to Mr. and Mrs. Frank B. Schleinhege of 734 Eighth street. Mr. Schleinhege is the local agent for the Oldsmobile.

To Seventh Street

Frank Schwartz, a B. and O. messenger brakeman and family, moved from 912 Gay street to Seventh street. Their phone was is 2110.

Take one or more of the following Courses and be prepared for a Good Position.

Complete Commercial course
Bookkeeping course
Stenographic course
Secretarial course
Commercial law
Gregg Shorthand
French
Penmanship
Typewriting
Business Arithmetic
Business English
Business Letter Writing
Teacher Training
Higher Accounting
Business Spelling
Spanish

P. O. Box 557
Home Phone 882

The Portsmouth COLLEGE OF BUSINESS
F. R. Bachman, Pres.

INSURE NOW
PHONE
W. W. Nordfors
25 FIRST NAT'L BANK

COPELAN REALTY CO.

THE BIRDS WHO FLY OFF WITH YOUR RENT MONEY HAVE SENSE ENOUGH TO BUILD NESTS OF THEIR OWN

Pay the money you are now giving away in the form of rent, as instalments on a home of your own. Stop paying to buy a home is paying to really live and breathe. We'll show you how.

COPELAN REALTY CO.
Rooms 5 and 6 Kricker Bldg.
Phone 2521

REAL SUBURBAN HOME!

A six room cottage and two large lots, each 50 by 224 feet. This cottage is well planned, has large airy rooms, is equipped with gas and electricity, has bath room, pantry, basement, built-in kitchen cabinet, 2 cabinet mantels, front and rear porch, large garage, grape arbor, fruit trees, flowers and shrubbery, one square from paved pike and one square from traction line, situate in beautiful Nirvana, Wheelersburg.
Price reasonable at $5850

W. W. WEIDNER CO.
REALTORS
Phones 196 and 2601
Room 25, First National Bank Building

News From Nearby Towns

OAK HILL

Miss Thelma McKelvey returned Thursday evening from a two weeks' visit with her sister, Mrs. Floyd Rollins, at Petrea.

D. F. Jones of Camba, well known orchard man, has returned to Kehrmann Hospital, Portsmouth, for treatment.

Mrs. Hayden Parry took her son, Uriah Hugh, to Portsmouth last week, where he will receive hospital treatment for enlargement of the heart.

Mrs. Aaron Skinner was hostess to the Ladies' Aid Society of the U. B. church at her home in Hedgewood last week. Most of the evening was devoted to making plans for their annual Thanksgiving dinner. Mrs. John Schrader will receive the Aid members at her home in South Oak Hill in October. Members present at last week's meeting were Mrs. Bert Boggs, Mrs. Guy McDaniel, Mrs. John Schrader, Mrs. James Rees, Mrs. Charles Hiett, Mrs. M. P. Tope, Mrs. Albert F. Jones, Mrs. C. A. Anderson, Mrs. Willard Crabtree, Mrs. Frank Raynor, Mrs. Ed Shaffer, Mrs. Ed Gillespie, Mrs. Alice Foster, Mrs. Sam Cochran, Mrs. Evert Cheatwood, Mrs. Walter Kinnison, Mrs. James Metzler, Mrs. Ed Pfeifer and Miss Florence Schrader.

Taken To Pen

Sheriff Walter McCoy of Jackson took E. W. Spurlock of Charleston, W. Va., to Columbus last week, where the latter will begin his sentence at the pen for forgery. Spurlock, it will be remembered, forged the name of William J. Edwards of this city to a check for $300, on September 19. Spurlock, an attorney of Charleston, had been visiting at the home of Mr. and Mrs. Albert Bragg, where Mr. Edwards makes his home. During the latter's absence Spurlock entered his room and secured some old checks from which he evidently copied the signature.

The day he cashed the check, Edwards had driven him to the depot, on his way to Charleston.

Spurlock was identified by William Barker, a former resident of Charleston, who became suspicious when Spurlock began to inquire for a taxi, and notified the Citizens' Bank, where the check had been cashed. Before Edwards could could be reached the forger made his escape to Huntington, where he was later captured and brought back by E. E. Morgan of the Citizens' Bank, assisted by W. D. Williams, the taxi driver, who took him to Huntington. He was placed in the county jail at Jackson, where he remained until his sentence last week. His wife, who is employed as stenographer in the Attorney General's office at Charleston, spent several days last week with him and accompanied him to Columbus. The Spurlocks have two sons, aged nine and five years.

O. M. Mercer of Jackson has been appointed and qualified as executor of the estate of Mary Ann Mercer, late of Scioto township, Jackson county, Ohio, deceased.

GREENUP

Ella Skaggs is suing Herbert Skaggs for divorce, alleging cruelty. They were married March 31, 1923. Attorney A. S. Cooper represents plaintiff.

The Pictorial Review Publishing Co. of New York City is suing William Justice, merchant of Russell, for $86.98, amount claimed due on account. Attorney Glen E. Miller for plaintiff.

Stella Field is asking for divorce and restoration to her maiden name from Amber J. Fields, whom she married in April 1920. Mrs. Fields alleges gross neglect of duty. Judge William T. Cole for plaintiff.

A marriage license was issued October 9 to Harley Jordan, 21, a brickmason, and Miss Edna Smith, both of Firebrick, Ky.

Clyde Elliott, 22, brickmason, of Ashland and Miss Audrey Maynard, 18, of Russell.

Mrs. Ed Tinsley, sons Harold and Joe, are at Marion, O., for a two weeks' visit with relatives.

Suit was filed here by S. S. Moore & Joe Carola, of Russell, seeking to recover $273 on an account. Attorney John D. Diedritch, of Ashland represents plaintiff.

HAMDEN

Vinton County Convention of the W. C. T. U. in charge of President Ruth Lamb, of New Plymouth, held an all day session at the M. E. church Wednesday. At the noon hour a luncheon was served in the basement prepared by the members.

Mrs. E. S. Hay is ill with tonsilitis and inflammatory rheumatism.

Mrs. Virginia Westphal returned from Columbus Sunday after several week's visit with her son Martin Westphal.

Still Captured

Marshal Abe Young of Hamden with Federal Officer William Davis arrested William Cox, of Madison township, Hocking county at his home after finding a two gallon jug of whiskey and a 5 gallon still. He was taken to Chillicothe and turned over to the Federal commissioner.

Among the number from here to see McArthur baseball team defeat Jackson-ville 6 to 2 at McArthur Sunday were Mr. and Mrs. O. S. Ray, son Ovid, Mr. and Mrs. Luc Meese, Messrs. Clarence Kinniss, Randolph Robbins, Waldo Irvins, Fred Zervis, Dick Thomas and Irvin Womeldorf.

PIKETON

Mrs. Eleanore Markham who is teaching at Richmondale, spent the week end at her home here.

Buy your field fence at Leet's Hardware, Sciotoville. Good fence and large stock.

Physical Health means— **Beauty!**

HEALTH and beauty go hand in hand. Where the system is run down—the face drawn and haggard—the body limp and lifeless—beauty is missing. Looks of pity supplant those that might have been gazes of admiration.

Restore your health and beauty will take care of herself. S. S. S.—the rich blood builder—rekindles the spark of health and lights the blaze of beauty by building red blood cells. The nerve power of your system finds life in these very blood cells. Build more red blood cells and your nerve power will increase. S. S. S. builds them. Rich blood will tingle through your system. That lost charm will return. Your entire system will be repaired. You will be ready to cope with the impurities and blemishes that handicap beauty.

As physical health means beauty so, too, does S. S. S. mean beauty. For S. S. S. means systems that are free from impurities—pimples, blackheads, acne, boils, eczema, rheumatism. S. S. S. and good health go hand in hand.

S. S. S. is made of pure vegetable ingredients. It is sold at all good drug stores. The large size bottle is more economical.

S.S.S. Makes You Feel Like Yourself Again

Louise Clemens and son Earl of the Meadow Run neighborhood were Piketon visitors Tuesday.

Mrs. Herbert Brown and sons Herbert and Jack of Waverly were guests of Dr. and Mrs. J. W. Carthell, Tuesday.

Mrs. John Baxter has returned to Columbus after a few days visit with Mr. and Mrs. John Armstrong.

Miss Mae Patterson was the guest of Mrs. A. E. Singleton of Portsmouth Monday.

Mrs. Mary Wright is visiting her daughter, Mrs. Grace Sands of Columbus.

Mrs. Clarence Baldwin and son Paul of Sargents spent Sunday with Mr. and Mrs. John Baldwin.

Miss Lucile Sampson spent Saturday and Sunday with relatives at Lucasville.

Mrs. Rosella Willson is visiting at the home of Mr. and Mrs. Oscar Hargrave at Adena, Ohio.

Mrs. M. M. Thomas has returned to Lucasville, after visiting for a week at the home of her daughter, Mrs. W. M. Sampson.

Mr. and Mrs. Alvin Colburn motored up from Portsmouth, Sunday and spent the day with Mr. and Mrs. C. C. Talbott.

Mr. and Mrs. Clarence Rehm and daughters Ruth, Florence, and Hazel, motored to Columbus Sunday and spent the day with relatives. They were accompanied by Mrs. Rehm's sister, Mrs. Prince Williamson, of Long Island, N. Y., who has been visiting relatives here and at Wakefield for the past two weeks.

Roy Holmes and Miss Lucile Hayslip spent the week end with relatives at West Union.

Samuel Jones of Omega, Charles Barnes of Sargents, and George Gregg of Waverly attended a meeting of the directors of the Piketon National Bank Monday afternoon.

John Bevins, who has been spending the summer in Piketon, ha sgone to Columbus, where he will spend the winter.

JACKSON

Dr. and Mrs. M. J. Davis and son Kenneth, of Mansfield, were recent guests of their son in law and daughter, Coach and Mrs. Ralph Clark.

Mrs. Hattie Roberts has as her guest her aunt, Mrs. Amanda Hall, of Dayton. Mrs. Hall is the last of a large family, her sister, Mrs. Catherine Gibson, passing away only a few months ago.

The first of this week new signs were placed near the school houses, with the words "Drive Slow, School Zone" on them as a warning to persons forgetting the speed laws when traveling newly paved streets.

The Woman's Home Missionary Society of the M. E. Church met Wednesday with Mrs. H. A. Bedel, the president, at her home on South St. About 25 members were present and three new members were added, Mrs. J. W. Harberger and Mrs. Robert Rice, as active members and Mr. Hiram Stephenson as a memorial member.

Mr. and Mrs. Clyde Shultz of Broad Street, had as guests Thursday, Mr. and Mrs. W. V. Conds and family of Portsmouth. For the week end Mr. and Mrs. Shultz entertaned Mr. and Mrs. F. LeMasters, also of Portsmouth.

Prof. and Mrs. J. E. Kinnison left Wednesday for Canton to spend the winter with the family of their son, Attorney J. E. Kennison Jr. Miss Lucile Kennison has been in Canton for several weeks.

Mr. and Mrs. H. P. Harding and Mrs. A. L. Ullom will leave Sunday for Cincinnati for several days visit. While there Mrs. Ullom will attend the openings for mid-winter millinery.

Mrs. Frank DeLay was the hostess to her Auction Bridge Club Wednesday afternoon at her home on High Street, with a one o'clock luncheon. Four tables of members spent the afternoon at auction with Mrs. John M. Martin receiving the prize for holding the highest score.

Mrs. M. L. Stephenson entertained her card club Wednesday afternoon at her home on South Street.

Heber Gahm, son of Mrs. Millie Gahm of this city, who has been acting as teller in an Athens bank since graduating from the university three years ago, has resigned his position. He is now visiting with relatives in Detroit.

The first meeting of the Daughters of the American Revolution, Captain John James Chapter, will be held on next Tuesday, October 16, with Miss Bertha Sternberger, on South Street.

The October meeting of W. C. T. U. will be held Wednesday afternoon, October 17.

WELLSTON

Mrs. J. E. Sylvester Jr., entertained the Women's Civic League at her home Tuesday evening. The program which is as follows:

Club Song—"America the Beautiful."

Business.

"Our City and It's Needs"—Rev. J. T. Bonahan.

Music—Misses Julia and Helen Kennedy.

Mr. and Mrs. Oscar Lake and Mr. and Mrs. Newell Lake of Toledo, are guests in the city.

Misses Mary and Agnes Devlin have as their guests Mr. and Mrs. George McIntyre of St. Louis, Mo.

Mr. and Mrs. R. L. Potter are visiting in Cincinnati.

Miss Merle Wangler is the guest of Athens friends.

Mr. and Mrs. L. P. Guilfoile, Misses Mary Bonahan, and Edna Rogan motored to Columbus and Delaware Sunday, returning Monday.

Mrs. John Strickland has gone to Flint, Mich., to reside.

Miss Mary Margaret Mahlmeister has gone to Columbus to enter office training school.

Charles McKinnis of the Plains, is visiting relatives here.

Thomas Mason and Thomas McGuire are in Zaleska for a few days.

Quite a number of young people attended a dance at the K. of C. Hall recently.

Sciotoville And Wheelersburg

SCIOTOVILLE

Sunday is Rally Day at the M. E. Sunday school and a record attendance is anticipated. A feature of the splendid musical program which will be rendered will be several numbers on the Xylophone by Howard Smith, and a piano selection by Miss Ada Stewart of Portsmouth. These young people have often pleased large audiences and it is hoped that a large attendance is presnt Sunday morning.

Mrs. William Poland remains quite ill at her home in Castle Hill.

Mrs. Mark Winters and daughters, Miss Vada Winters and Mr. and Mrs. Homer Carver of Highland Bend spent Thursday evening in Portsmouth.

Mr. and Mrs. William Campbell have moved from Williamson, W. Va., into their new home in Highland Bend which has recently been completed.

John Carver and son Frank of Highland Bend spent Thursday in Portsmouth.

More than two hundred members of the M. E. church and their friends attended the reception which was given Thursday evening in the church parlors in honor of Rev. and Mrs. C. W. Brady and family.

A choice selection of golden rod and other fall flowers were used for decorations. The following splendid program was rendered:

Anthem—Choir.

Duet—Misses Mary McAdams and Catherine Bailey.

Reading—Mrs. Ella Chase.

Quartette—Messrs. John Higgenbotham, Lorin Yost, F. M. Chase, and Carl Rehs.

An interesting address of appreciation was given by Rev. Brady.

At the close of a pleasant evening a delectable refreshment course was served.

A large crowd from this place is planning to attend the lecture which will be given by Judge Florence Allen of the Ohio Supreme Court in the High school auditorium at Portsmouth this evening at eight o'clock.

WHEELERSBURG

Mr. and Mrs. William Dresster and son William Jr., visited relatives in Sciotoville recently.

The members of the Ladies' Aid Society of the M. E. church held their regular monthly business meeting Thursday afternoon with Mrs. James Hoskins at the home of her daughter, Mrs. Carl Rehs, 5811 Gallia avenue, Sciotoilvle. The assistant hostesses for the occasion were Mrs. Charles Schneider, Mrs. W. K. Burke and Mrs. Howard Peters.

During the business session, the members voted to give $75 to the Deaconness pension fund. Later the social hour was enjoyed during which time a dainty ice course was served to the twenty-three members and seven guests present.

Members of the Epworth League of the M. E. church will enjoy a weiner roast in Searl's Grove this evening.

Mrs. E. A. Kirkendall of Robinson avenue was the dinner guest of Prof. and Mrs. E. O. McCowen Friday.

BANISH NERVOUSNESS

Wendell's Pills, Ambition Brand, for Run-Down Tired Out People

If you feel tired out, out of sorts, despondent, mentally or physically depressed, get a 60 cent box of Wendell's Pills, Ambition Brand, at Wurster Bros., today and take the first big step toward feeling better right away.

If you work too hard, smoke too much, or are nervous, Wendell's Pills, Ambition Brand, will make you feel better in three days or money back from Wurster Bros., on the first box purchased.

As a treatment for affections of the nervous system, constipation, loss of appetite, sleeplessness or Nervous Indigestion, get a box of Wendell's Pills, Ambition Brand, today on the money back plan.Advertisement.

for Cooking

For more than twenty years the Carnation label has been accepted everywhere as a symbol of highest quality. Convenient, economical, pure, use it for every milk purpose. To reduce the richness of Carnation to that of ordinary milk add one part water to one part Carnation. Add a little more water if you have been using thinner milk in your cooking. Send for our free recipe book.

Chicken Croquettes—Seasoning, 2 cups cold cooked chicken, 1 tsp. parsley, 1½ cups Thick White Sauce. Grind or chop chicken fine. Lemon juice, onion juice and celery salt may be used for seasoning if desired. Add chicken to Thick White Sauce, cool and shape. Roll in bread crumbs, then in slightly beaten egg and again in crumbs and fry in deep fat. Drain and garnish with parsley. This recipe serves six people.

CARNATION MILK PRODUCTS CO.
2107 Carnation Bldg., Oconomowoc, Wis.

Carnation Milk

"From Contented Cows"

The Label is Red and White

NEW BOSTON

The Nourse Class initiation of the Woodmen of the World from New Boston, Portsmouth, South Portsmouth and Ironton will be held on October 21st, in connection with an open meeting and all day picnic, which will be held in Millbrook park. A parade will be a feature of the affair. All members of the Woodmen of the World and their families and all members of the Woodmen's Circle and their families are requested to be present with well filled baskets. Visitors from Chillicothe, Columbus, Kentucky, as well as National speakers will be on the program.

There will be public speaking in Millbrook park in the afternoon at the time of the initiation, which will be held in Davis Hall. A joint committee of the Woodmen of the World and the Woodmen's Circle met in Davis Hall Thursday evening to arrange plans for the program.

The Clay Township Convention will be held Sunday afternoon, October 21st, at the Cedar Street Christian Church, beginning at two o'clock. Interesting addresses will be made by Rev. E. E. Barnhart, Rev. W. L. Huffman, Rev. L. C. Watts, Miss Pearle V. Eichelberger, Mrs. Mary Hazel Floyd, W. W. Gates and W. A. Adams. Songs will be rendered by a choir composed of a number of members from the various Sunday Schools in the township.

Mrs. Harley Flack and Miss Pearl Wiseman, of Harrisonville avenue spent Thursday evening with Mr. and Mrs. Clarke Wilson of Sterling street.

Mrs. Anna Powell of Rhodes avenue is steadily recovering from an extended illness.

Miss Sarah Sisson, who has been the guest of her aunt, Mrs. Georgia Burch of Rhodes avenue, returned to her home on Glenwood avenue today.

Kermit Wilson of Harrisonville avenue is visiting his grandparents, Mr. and Mrs. Frank White of Minford.

Mr. and Mrs. Kline Blair of the Buena Vista Pike were the guests of her parents, Mr. and Mrs. Martin Slaughter of Glenwood avenue recently.

Miss Mildred Cramer of 3931 Stanton avenue has recovered from a several weeks' illness and has returned to school.

Mr. and Mrs. Martin Slaughter and family will move Monday into their new home on Glenwood avenue.

Mr. and Mrs. Chester Staten of Cedar street are the proud parents of a son born last Tuesday.

Mrs. Clinton Rose, Mrs. W. H. Jenkins and Mrs. Lawson Sloan chaperoned a crowd of young people of the Immanuel Baptist church on a wiener roast which was held near Sommer's School House Thursday evening. About twenty-five young men and women enjoyed the delightful affair.

Misses Doris Curry and Harriet Warnock of Greenup, Ky., are here for a visit to Mr. and Mrs. W. A. Adams of Stanton avenue.

James Paden is ill with pneumonia at his home in Stewartsville.

Members of the Loyal Women's Class of the Ohio Avenue Christian Church will hold a bake sale at George Semones' grocery store on Ohio avenue, and at Lawrence Fitch's Meat Market on Gallia avenue Saturday afternoon. All kinds of baked articles will be on sale at reasonable prices.

Mr. and Mrs. William Dean of Munn's Run weer the guests of Mr. and Mrs. Thurman Everling of Ohio avenue last evening.

Mrs. Cloyde Bailey and children, Eva and Maude, of Akron, are here for a visit to relatives.

George A. Ditty Camp, W. O. W., convened last night in their New Boston headquarters to complete plans for the picnic and outing scheduled on October 21 at Millbrook Park.

Letters were read, promising participation of several West Virginia and Kentucky Camps, designed to make the local meeting a tri-state affair on the occasion of the initiation of a large class. The initiation was planned at last night's meeting.

Sovereign Commander W. A. Fraser of Omaha, Assistant State Commander W. E. Flowers of Louisville, State Commander of West Virginia A. S. Bryant of Huntington, and State Commander of Ohio Louis Stoffel of Cleveland, are expected to be present.

Mr. and Mrs. Wilson Newberry entertained at their pretty new home, 4220 Spruce street last evening Mayor and Mrs. William Newberry and children, Helen and Kathleen, and their parents, Mr. and Mrs. Oscar Newberry of Fullerton, Ky.

Nelsonville And P. H. S. Hi Clash Here Tomorrow

Portsmouth's high school football eleven play their second home game the season tomorrow afternoon on the Sixteenth street field with Nelsonville high school's fast team. Word from Nelsonville is that the team representing that school is lighgt this season with the majority of the players inexperienced. The visitors lacking weight and experience are boasting of speed and send word that the Red and Blue will have to establish new track records if they stop or catch the fleet-footed back-field men from the coal mining territory.

Coach McComb and assistant Arpee have been putting the locals through stiff practice sessions this week with special attention given to perfecting an aerial game and a line that will hold the opposition.

The game will be called about two o'clock as the Nelsonville crew is expected to arrive here early tomorrow. This will be the first time Nelsonville has played P. H. S. and a banner crowd should be out to greet the newcomers. The Red and Blue lads have lost their first two conflicts and will be out tomorrow to make a start on their list of victories for 1923.

Mobs Storm

(Continued from Page One)

grand stand.

The Yankees were on the field early. The crowd rose to greet them with roaring cheers.

Ruth came on a few minutes after the rest of the team and heard the most welcome sound his ears have listened to in all the world's series in which he has participated. Always the "goat" of the Giant-Yankee series, he walked gingerly to the batting cage today and smacked out two balls, one on a low line to right field that brought forth a bedlam of noise.

At 12:40 the Giants came on.

At a quarter of one the mounted police and the blue coats outside had to use their clubs and charge the mobs lined up for tickets.

Not only among the baseball fans who pay to get into the games, but the small boys of the metropolis did today's encounter become a magnet. Unlike the kids in smaller places, New York boys have no chance to peep through a knot hole or scale a rickety fence. There are no knot-holes in concrete and a perpendicular wall fifty feet high would be an insurmountable to a troop of circus zouaves. But a dozen boys, ragged and dirty, with furtive looks in their eyes, their clothes tore and perspiration flowing from their towseled heads, did climb up. How they did it only the agent of providence who cares for ticket speculators and small boys, knows. But they did creep up an aisle of the bleachers on their hands and dknees an sat uneasily in seats waiting for the heavy hand of John Law to grasp them by the soulders. Tey waited until they became fully absorbed—and then it was too late for the law. Spectators in their vicinity would not allow the ushers to eject the lads and they stayed in.

Ruth came up for his second practice swing before it became the Giants turn to bat. Again he was crowned with an acclaim of noisy laurel. This time he blasted two balls into the distant right field bleachers, one almost striking a sign that surmounted the precipitious stand.

At one o'clock all the gates except closed and the police began to disperse howling mobs lined up for the bleachers and the upper tiers of the grand stand.

It was evident at this time that the biggest crowd in the history of the world's series would witness the third game of the series. Every seat in the bleachers and in the mezzanine and third floors of the grand stand was occupied and the holders of reserved coupons began to trickle in. One-fourth the boxes were occupied three-quarters of an hour before the time of the game.

The fielding practice of both teams glittered with fancy stops and phantom plays around the middle bag.

Refuses To Withdraw

YOUNGSTOWN, O., October 12—(By the Associated Press)—W. J. Williams, candidate for mayor, and known as "father" of Youngstown's new charter, said today that he had rejected a proposal by officials of the Ku Klux Klan that he withdraw in favor of Charles Scheible, recently endorsed by the Klan. David C. Haminton, former safety director, another candidate, withdrew yesterday in favor of Mr. Scheible, who says he is not a member of the Klan.

Mr. Williams said he met Klan leaders last night and told them he would stay in the race "to the bitter end." Eight candidates now are left.

SOME REWARD

BERLIN—For apprehension of the murderer of a ten-year-old girl, Berlin police have offered a reward of 500,000 marks. At the prevailing rate of exchange, this is about one-eighteenth of a cent.

NOTICE

Andrew Cooper, residing at Fullerton, Ky., will take notice that J. Alden Staker has filed case 17562 against him on July 17th, 1923, in Common Pleas Court, Scioto County, Ohio, for $377.10 and that attachment has been issued against his interest in certain real estate situated in said county and the city of Portsmouth being part of Lot No. 10 of the Peck-Bond and Sinton Addition of said city of Portsmouth beginning thirty-two (32) feet west of the south-east corner of said lot No. 10 thence north 115 1-2 feet to an alley, thence west 26 feet, thence south 115 1-2 feet to base of beginning, being the same premises as were conveyed to said Henry T. Hatton by Anna Malone and Elmer Malone on July 3, 1913, the said conveyance being recorded in Deed Book 106, page 40.

Said Andrew Cooper is required to answer on or before the 22nd day of November, 1923.

H. D. McLAUGHLIN, Attorney.
—advertisement. oct 12-6thurs.

SHERIFF'S SALE

The State Of Ohio, Scioto County,
Common Pleas Court
Case No. 17779
The Oak Hill Savings Bank Co.,
Plaintiff
Vs.
Isaac Thompson, et al., Defendant

Notice is hereby given, that on Saturday, the 13th day of October, A. D., 1923, at the hour of 1 o'clock, P. M., I will offer for sale at public auction at the door of the Court House, in Portsmouth, Ohio, the following real estate, situate in the County of Scioto and the State of Ohio, and in the Township of Brush Creek, to-wit:

Beginning at a stone on line of Survey No. 15703, S. 45 deg. W. 14 poles fro stone F. and white oak corner of said Survey corner to J. W. Mitchell 3 1-2 acre tract; thence with the line thereof N. 42 1-2 deg. W. 6 poles to a stone in the township road; thence along said road N. 38 1-2 deg. W. 5 50-100 poles, N. 47 1-2 deg. W. 7 25-100 poles, N. 23 3-4 deg. W. 14 poles N. 3 deg. W. 9 68-100 poles, N. 3 deg. W. 9 68-100 poles, N. 13 deg. E. 21 4-10 poles to a stone in said road and on the S. W. line of a 36 acre tract formerly owned by Seneda Cook; thence along one line thereof N. 27 3-4 deg. W. 45 poles to a stone on said line from which a white oak 9 inches in diameter bears N. 56 1-2 deg. W. 10 links; thence S. 60 deg. 20 W. 12 poles to a stone; thence S. 31 3-4 deg. W. 15 poles to a stone and gum tree; thence S. 54 3-4 deg. W. crossing a branch at 14 poles 32 poles to a stone at the foot of a hill; thence N. 27 3-4 deg. W. 28 poles down the hill to a stake in Slate Run; thence up Slate Run S. 28 1-4 deg. W. 29 2-10 poles, crossing the lot line at about 2 poles to a stake in the run at the end of the dividing line between William R. Spence and Andrew Spence as agreed on by them; thence along said line S. 26 deg. E. 131 poles to a stone in the aforesaid line of Survey No. 15703; thence along the township road W. 65 3-4 deg. E. 10 poles to a stone set in the center of said road; thence N. 59 1-2 deg. E. 17 1-10 poles to a stone up in the center of said road; thence leaving the road N. 34 3-4 deg. W. 7 7-10 poles to a stone set in the line of Survey No. 15703; thence along said line N. 45 deg. E. 45 5-10 poles to the beginning; containing 58 96-100 acres being 31 7-10 acres of O. S. U. Lot No. 41, 23 5-10 acres of O. S. U. Lot No. 40, and 71-100 of an acre of Survey No. 15703.

Appraised at $1,000.00, and cannot sell for less than two-thirds of said appraisement.

Said premises to be sold as the property of Isaac Thompson and Alwilda Thompson to satisfy a judgment in favor of The Oak Hill Savings Bank Co., on an order of sale issued from the Common Pleas Court of Scioto County, Ohio, and to me directed as Sheriff of said County.

TERMS OF SALE: Cash.

Given under my hand this 13th day of September, 1923.

HARRY M. DUNHAM
Sheriff of Scioto County, Ohio
By Elza J. Canter, Deputy
Bannon & Bannon & Johnley, Att'ys.
Advertisement, Sept. 8-5 Fris.

LEGAL NOTICE

Mildred Dunn, whose place of residence and address are unknown, is hereby notified that Homer Dunn has filed his petition against her for divorce and custody of children, in case No. 18103, of the Common Pleas court of Scioto County, Ohio, alleging gross neglect of duty and extreme cruelty in said petition; and that said cause will be for hearing on or after November 17, 1923.

HOMER DUNN,
Per Sherrard M. Johnson, his Att'y.
—advertisement. oct 5-6 fri.

LEGAL NOTICE

Sam M. Johnson, as administrator with the will annexed of the estate of George C. Mathiot, deceased.
Plaintiff
vs. Case No. ——
S. S. Mathiot, et al.
Defendants.

Harold Burns, whose last known residence was in Diamond, West Virginia, Lola Burns, whose last known residence was in Charleston, West Virginia, Arthur Burns, whose last known residence was in Logan, West Virginia, Sarah Burns, whose last known residence was in Chesapeake, West Virginia, Louisa Burns, whose last known residence was in Chesapeake, West Virginia, Alberta Burns, whose last known residence was in Chesapeake, West Virginia, and Harry Burns, whose last known residence was in Chesapeake, West Virginia, and being all the known heirs at law and next of kin of Lena Burns, deceased; and the unknown heirs of said Lena Burns, deceased, whose names and addresses are unknown, will take notice that on the 19th day of September, 1923, Sam M. Johnson, as administrator with the will annexed of the estate of George C. Mathiot, deceased, filed his petition in the Probate Court of Scioto County, Ohio, in case number 16973, against S. S. Mathiot, et al, praying said court to be authorized and ordered to sell certain real estate of said decedent to pay debts and legacies, according to the statutes in such cases made and provided, and for all other proper orders and relief in the premises.

Said property is the following described real estate, situate in the County of Scioto, State of Ohio, and Township of Porter:

FIRST TRACT—Being a part of Section 9, Township 2, Range 20, and being more particularly bounded and described as follows:

Beginning at a stake on the east line of Section 9, on the north side of a ravine from which an 18 in. walnut bears N. 23° E. 10 feet and a 12 inch beech bears N. 45° W. 5 feet; thence with the said section line S. 0° 45' Esat passing at 469 feet an iron pipe in the center of Township road and crossing a ravine 1521.4 feet to an old stake in a fence thence with a ro wof stakes S. 80° 25' West 211.8 feet to a stake on the west side of the fork of a ravine; thence N. 1136.4 feet to an iron pin in the center of the Township road; thence with said road N. 70° W. 121.2 feet to an iron pipe in the road; thence N. 70° 30' E. 331.1 feet to the beginning, containing 10.12 acres, more or less.

SECOND TRACT—Being all of Lots Forty-five (45) and Sixty (60) in the Scioto-Dale Addition to Sciotoville, Porter Township, Scioto County, Ohio, as the same appear upon the duly recorded plat of said addition in the office of the Recorder, Scioto County, Ohio.

Said parties are required to answer on or before the 1st day of December, 1923.

SAM M. JOHNSON,
as administrator with the will annexed of the estate of George C. Mathiot, deceased.

By SHERRARD M. JOHNSON, his attorney.
—advertisement. oct 5-12-19-26-nov2-9

PROPOSED AMENDMENTS TO THE CONSTITUTION OF OHIO

ARTICLE II, SECTION 35

PROPOSING TO AMEND SECTION 35 OF ARTICLE II OF THE CONSTITUTION OF THE STATE OF OHIO, RELATING TO WORKMEN'S COMPENSATION.

Be it resolved by the General Assembly of the State of Ohio, three-fifths of the members elected to each house concurring therein:

That there shall be submitted to the electors of the state, in the manner provided by law, at the general election to be held on the first Tuesday after the first Monday in November, 1923, a proposal to amend section 35 of article II of the constitution of the state of Ohio to read as follows:

ARTICLE II.

Sec. 35. For the purpose of providing compensation to workmen and their dependents, for death, injuries or occupational disease, occasioned in the course of such workmen's employment, laws may be passed establishing a state fund to be created by compulsory contribution thereto by employers, and administered by the state, determining the terms and conditions upon which payment shall be made therefrom. Such compensation shall be in lieu of all other rights to compensation, or damages, for such death, injuries, or occupational disease, and any employer who pays the premium or compensation provided by law, passed in accordance herewith, shall not be liable to respond in damages at common law or by statute for such death, injuries or occupational disease. Laws may be passed establishing a board which may be empowered to classify all occupations, according to their degree of hazard, to fix rates of contribution to such fund according to such classification, and to collect, administer and distribute such fund, and to determine all rights of claimants thereto. Such board shall set aside as a separate fund such proportion of the contributions paid by employers as in its judgment may be necessary, not to exceed one per centum thereof in any year, and so as to equalize, insofar as possible, the burden thereof, to be expended by such board in such manner as may be provided by law for the investigation and prevention of industrial accidents and diseases. Such board shall have full power and authority to hear and determine whether or not an injury, disease or death resulted because of the failure of the employer to comply with any specific requirement for the protection of the lives, health or safety of employes, enacted by the General Assembly or in the form of an order adopted by such board, and its decision shall be final; and for the purpose of such investigations and inquiries it may appoint referees. When it is found, upon hearing, that an injury, disease or death resulted because of such failure by the employer, such amount as shall be found to be just, not greater than fifty nor less than fifteen per centum of the maximum award established by law, shall be added by the board, to the amount of the compensation that may be awarded on account of such injury, disease, or death, and paid in like manner as other awards; and, if such compensation is paid from the state fund, the premium of such employer shall be increased in such amount, covering such period of time as may be fixed, as will recoup the state fund in the amount of such additional award, notwithstanding any and all other provisions in this constitution.

SCHEDULE: If a majority of the electors voting on said amendment shall be ascertained, according to law, to have voted in favor thereof, the same shall take effect on the first day of January, 1924, and said original section 35 of article II of the constitution of Ohio shall thereupon be repealed.

Be it further resolved, That at the election herein provided for, for the submission of this amendment to the electors of the state, the same shall be placed upon the official ballot in the manner provided by law, and shall be designated as follows:

Providing compensation for all accidents and diseases arising out of employment, providing additional compensation for employes where accident or disease results from failure to comply with specific requirements for the protection of lives, health and safety of employes, abolishing open liability of employers, and providing a fund for the investigation and prevention of industrial accidents and diseases. YES.

Providing compensation for all accidents and diseases arising out of employment, providing additional compensation for employes where accident or disease results from failure to comply with specific requirements for the protection of lives, health and safety of employes, abolishing open liability of employers, and providing a fund for the investigation and prevention of industrial accidents and diseases. NO.

And be it further resolved, That the required publication of said amendment shall be made, and the form of the ballot to be used at said election for the submission thereof, shall be prepared by the secretary of state in conformity with law and the foregoing provisions.

H. H. GRISWOLD,
Speaker of the House of Representatives.
EARL D. BLOOM,
President of the Senate.

Adopted April 5th, 1923.

ARTICLE V, SECTION 1

PROPOSING TO AMEND ARTICLE V, SECTION 1 OF THE CONSTITUTION OF THE STATE OF OHIO RELATIVE TO THE ELECTIVE FRANCHISE.

Be it resolved by the General Assembly of the State of Ohio, three-fifths of the members elected to each house concurring therein:

That there shall be submitted to the electors of the state, for their approval or rejection at the election to be held on the first Tuesday after the first Monday in November, 1923, a proposal to amend article V, section 1, of the constitution of the state of Ohio, to read as follows:

ARTICLE V.

Section 1. Every citizen of the United States, of the age of twenty-one years, who shall have been a resident of the state one year next preceding the election, and of the county, township, or ward, in which he resides, such time as may be provided by law, shall have the qualifications of an elector, and be entitled to vote at all elections.

Be it further resolved, That at such election above referred to, this proposal shall be placed on the official ballot in the manner provided by law in such form as the secretary of state may designate.

If the votes for the proposal shall exceed those against it, this amendment shall become a part of the constitution, and original section 1 of article V of the constitution of the state of Ohio shall be repealed and annulled.

H. H. GRISWOLD,
Speaker of the House of Representatives.
EARL D. BLOOM,
President of the Senate.

Adopted April 5th, 1923.

ARTICLE II, SECTION 1g

PROPOSING TO AMEND ARTICLE II, SECTION 1g OF THE CONSTITUTION OF THE STATE OF OHIO RELATIVE TO PUBLICATION OF NOTICE OF PROPOSED LAW OR CONSTITUTIONAL AMENDMENT TOGETHER WITH ARGUMENTS FOR AND AGAINST.

Be it resolved by the General Assembly of the State of Ohio, three-fifths of the members elected to each house concurring therein:

That there shall be submitted to the electors of the state for their approval or rejection, at the election to be held on the first Tuesday after the first Monday in November, 1923, a proposal to amend article II, section 1g, of the constitution of the state of Ohio to read as follows:

Sec. 1g. Any initiative, supplementary or referendum petition may be presented in separate parts but each part shall contain a full and correct copy of the title, and text of the law, section or item thereof sought to be referred, or the proposed law or proposed amendment to the constitution. Each signer of any initiative, supplementary or referendum petition must be an elector of the state and shall place on such petition after his name the date of signing and his place of residence. A signer residing outside of a municipality shall state the township and county in which he resides. A resident of a municipality shall state in addition to the name of such municipality, the street number, if any, of his residence and the ward and precinct in which the same is located. The names of all signers to such petitions shall be written in ink, each signer for himself. To each part of such petition shall be attached the affidavit of the person soliciting the signatures to the same, which affidavit shall contain a statement of the number of the signers of such part of such petition and shall state that each of the signatures attached to such part was made in the presence of the affiant, that to the best of his knowledge and belief each signature on such part is the genuine signature of the person whose name it purports to be, that he believes the persons who have signed it to be electors, that they so signed said petition with knowledge of the content, thereof, that each signer signed the same on the date stated opposite his name, and no other affidavit thereto shall be required. The petition and signatures upon such petitions, so verified, shall be presumed to be in all respects sufficient, unless not later than forty days before the election, it shall be otherwise proved and in such event ten additional days shall be allowed for the filing of additional signatures to such petition. No law or amendment to the constitution submitted to the electors by initiative and supplementary petition and receiving an affirmative majority of the votes cast thereon, shall be held unconstitutional or void on account of the insufficiency of the petitions by which such submission of the same was procured; nor shall the rejection of any law submitted by referendum petition be held invalid for such insufficiency. Upon all initiative, supplementary and referendum petitions provided for in any of the sections of this article, it shall be necessary to file from each of one-half of the counties of the state, petitions bearing the signatures of not less than one-half of the designated percentage of the electors of such county. A true copy of all laws or proposed laws or proposed amendments to the constitution, together with an argument or explanation, or both, for, and also an argument or explanation, or both, against the same, shall be prepared. The person or persons who prepare the argument or explanation, or both, against any law, section or item, submitted to the electors by referendum petition, may be named in such petition and the persons who prepare the argument or explanation, or both, for any proposed law or proposed amendment to the constitution may be named in the petition proposing the same. The person or persons who prepare the argument or explanation, or both, for the law, section, or item, submitted to the electors by referendum petition, or against any proposed law submitted by supplementary petition, shall be named by the general assembly, if in session, and if not in session then by the governor. The secretary of state shall either (a) cause to be printed the law, or proposed law, or proposed amendment to the constitution, together with the arguments and explanations, not exceeding a total of three hundred words for each, and also the arguments and explanations, not exceeding a total of three hundred words against each, and shall mail, or otherwise distribute, a copy of such law, or proposed law, or proposed amendment to the constitution, together with such arguments and explanations for and against the same to each of the electors of the state, as far as may be reasonably possible, or, (b) cause to be prepared such law, or proposed law, or proposed amendment to the constitution, together with the arguments and explanations, not exceeding a total of three hundred words both for and against each, and cause the same to be published in one or more newspapers in each county of the state, once each week, for not more than three consecutive weeks, the last publication thereof to be not less than ten days prior to the day of election.

Be it further resolved, That at such election above referred to this proposal shall be placed on the official ballot in the manner provided by law in such form as the secretary of state may designate.

If the votes for the proposal shall exceed those against it, this amendment shall take effect on the first day of January, 1924, and original section 1g of article II of the constitution of the state of Ohio shall be repealed and annulled.

EARL D. BLOOM,
President of the Senate.
H. H. GRISWOLD,
Speaker of the House of Representatives.
Adopted April 5th, 1923.

UNITED STATES OF AMERICA,
STATE OF OHIO,
Office of the Secretary of State.

I, THAD H. BROWN, Secretary of State, of the State of Ohio, do hereby certify that the foregoing are exemplified copies, carefully compared by me with the originals now on file in my office and in my official custody as Secretary of State and found to be true and correct, of a Joint Resolution adopted by the 85th General Assembly of the State of Ohio on April 5, 1923, and filed in the office of the Secretary of State, April 14, 1923, relating to Workmen's compensation, and of a Joint Resolution adopted by the 85th General Assembly of the State of Ohio on April 5, 1923, and filed in the office of the Secretary of State, April 14, 1923, relative to the elective franchise, and of a Joint Resolution adopted by the 85th General Assembly of the State of Ohio, on April 5, 1923, and filed in the office of the Secretary of State, April 14, 1923, relating to the publication of notice of proposed law or constitutional amendment.

IN TESTIMONY WHEREOF, I have hereunto subscribed my name and affixed my official seal at Columbus, Ohio, this 5th day of September, A. D. 1923.

THAD H. BROWN,
Secretary of State.

(Seal)

Your Hat Should Fill Three Requirements Style—Becomingness—Wear—In This Abundant Stock Of Ours You'll Be Sure To Find The Block That Suits You Best The Style That's Correct And Quality That Will Measure Up To Every Expectation Reasonably Priced At $5 to $10 At

AHREND'S
THE MEN'S SHOP

State Offices Closed

COLUMBUS, O., October 12—(By the Associated Press)—State offices were closed today in observance of Columbus Day, the four hundred and thirty-first anniversary of the discovery of America by Christopher Columbus.

Are You Willing?

To Let Us Convince You That Our Cleaning And Pressing Service Is Unparalleled?
A Trial Will Convince You
Call Us — We'll Call

YELEY'S
MASTER CLEANERS
Phone 822

Stock Exchanges Closed; Observe Columbus Day

NEW YORK, October 12—(By the Associated Press.)—The Stock Exchange and Curb market were both closed today, observing Columbus Day.

OBSERVE COLUMBUS DAY

CHICAGO, Oct. 12—The Chicago Stock Exchange and the Board of Trade were closed today in observance of Columbus Day.

Live Stock Market

CINCINNATI LIVESTOCK

CINCINNATI, Oct. 12—Hogs, receipts 5000; steady to 5c higher; pigs 25c higher; heavies 8.50; packers and butchers 8.45@8.50; medium 7.75@8.00; stags 5.00@6.00; heavy fat sows 5.50@7.25; light shippers 7.50; pigs 110 pounds and less 6.00@7.25.

Cattle receipts 1250; extremely dull and unevenly lower; steers good to choice 7.00@9.50; fair to good 5.50@7.00; common to fair 3.00@5.50; heifers good to choice 6.00@10.00; fair to good 4.50@6.50; common to fair 3.00@4.50; cows good to choice 4.50@5.50; fair to good 3.25@4.50; cutters 2.50@3.00.

Calves steady to 50c higher; good to choice 11.50@13.50; fair to good 9.00@11.50; common and large 4.00@8.00.

Sheep receipts 1,000; steady; good to choice 4.50@6.00; fair to good 3.00@4.50; common 1.00@2.00; bucks 2.00@3.00.

Lambs steady; good to choice 13.50@14.00; fair to good 10.50@13.50; seconds 9.00@10.50; common 5.00@7.00.

CLEVELAND LIVESTOCK

CLEVELAND, Oct. 12—Cattle receipts 1,000; market 50 to 75c lower; choice dry fed yearlings 8.75@9.50; fair to good yearlings 7.25@7.75; choice handyweight butcher steers 7.50@8.25; fair to good butcher steers 7.50@8.25; fair to good heavy and plain steers 6.50@7.00; choice heavy dry fed steers 7.50@8.25; common and light butchers steers 5.00@5.75; choice heifers 6.00@6.75; choice cows 4.50@4.75; fair to good cows 3.50@3.75; common cows canners and cutters 1.50@2.25; choice handyweight bulls 4.50@5.25; choice heavy bulls 4.50@5.00; common and bologna bulls 3.50@3.75.

Calves receipts 300; market 50c lower; choice good veal calves 13.50@14.50; fair to good 5.00@9.00.

Sheep and lambs receipts 1,000; market 25c lower; good to choice ewe and wether 33.50@14.00; fair to good 11.50@12.50; good to choice sheep 6.00@7.00; good to choice ewes 4.50@5.50; common 2.00@3.00.

Hogs receipts 3500; market 15c higher; yorkers 8.75; mixed 8.75; mediums 8.75; pigs and lights 8.00; roughs 6.75; stags 6.00.

CHICAGO LIVESTOCK

CHICAGO, Oct. 12—(U. S. Department of Agriculture)—Hogs, receipts 24,000; mostly 10c higher; bulk good and choice 180 to 325 pound averages 8.10@8.25; top 8.25; better grades 140 to 170 pound averages 7.50@8.00; packing sows 6.00@7.10; desirable weighty slaughter pigs 6.75@7.50.

Cattle receipts 300; generally steady; best handy weight steers 11.25; bulls, steers and yearlings 7.75@9.75; canners and cutters 2.75@3.25; heavy bologna bulls upward to 4.75; stockers and feeders slow, about steady; bulk 5.50@7.60; vealers steady; bulk 11.50@12.60.

Sheep receipts 22,000; very best fat lambs and cull natives steady; others mostly 25c lower; sheep and feeding lambs steady to weak; best 62 range lambs and natives 13.75; bulk natives 13.00@13.25; good fed lambs 13.50; culls natives 9.50@10.00; sheep and feeding lambs slow; feeding lambs held mostly from 12.75 to 13.00.

INDIANAPOLIS LIVESTOCK

INDIANAPOLIS, Oct. 12—Hogs, receipts 12,000; 20 to 30c lower; heavies 8.25@8.35; lights 8.00@8.25; top 8.35; pigs 6.00@7.75.

Cattle, receipts 1,100; good stock steady; heavies unevenly lower; steers 6.00@10.00; beef cows 4.00@5.50; heifers 5.00@5.95.

Calves receipts 6,00; steady; veals 10.00@13.50.

Sheep receipts 700; sheep steady; lambs 50c lower; lambs 8.00@13.00.

PITTSBURGH LIVESTOCK

PITTSBURGH, Oct. 12—Hogs, receipts 5,000; lower; heavies 8.40@8.50; heavy yorkers 8.00@8.05; light yorkers 8.25@8.50; pigs 8.00@8.25.

Sheep and lambs receipts 1,000; steady; sheep 8.00; lambs 14.00.

Calves receipts 200; steady; top 14.00.

EAST BUFFALO LIVESTOCK

EAST BUFFALO, Oct. 12—Cattle, receipts 800; slow and easier.

Calves receipts 1,000; slow and steady, 4.00@15.00.

Hogs, receipts 9,600; active, mostly 10c higher, heavy 8.75@8.85; mixed and yorkers 8.75; light yorkers 8.50@8.75.

Pigs 8.50; roughs 6.50@6.75; stags 4.00@5.00.

Sheep and lambs receipts 7,000; sheep active; lambs slow and 25c lower; lambs 7.50@14.00; others unchanged.

Produce Market

CLEVELAND PRODUE

CLEVELAND, O., October 12—Butter: Extra in tubs, 50@52; extra firsts 49@51; firsts 49@50; standards 49@51; prints 1c a pound higher; packing stock 34@38.

Eggs: Fresh gathered northern extras 43; Ohio firsts 39; extra firsts 40; western firsts 36½.

Oleomargarine (prices to retailers): Nut Oleo 20c a pound; high grade made of animal oil 25@25½; lower grades 16@17.

Cheese: Old York state 28@29; brick 28½@29; fancy Swiss 41@43; limburger 28@30.

Poultry: Heavy fowls 20@27; light fowls 17@18; cocks 15@16; springers 22@23; liglht 19@21; white ducks 26@27; colored and lightweight ducks 22@23.

Sweet potatoes: Virginia 3.25 a barrel; Delaware $1.10 a hamper; New Jersey 1.25@1.35 a hamper.

Potatoes: New York round whites, 2.65@275 for 150 pound sack; Maine 2.00@2.85 for 150 pound sack; Idaho rurals 1.50@1.75 a 100 pound sack; Michigan 2.00 a 150 pound sack; Colorado brown beauties 1.75 a 100 pound sack; early Ohio 1.40@1.50 a 120 pound sack.

Other Markets

GASOLINE AND ALCOHOL

CINCINNATI, Oct. 12—Denatured alcohol in drums 39; gasoline tank wagon 17; 70 per cent 27.

COTTON

NEW YORK, Oct. 12—The cotton and sugar exchanges were closed today, Columbus Day.

TEAM CRIPPLED

CLARKSBURG, W. VA., Oct. 12—When the West Virginia Wesleyan football team lines up against the naval academy at Annapolis tomorrow it will be without the services of Elwyn Comstock, tackle, who yesterday was brough tlo the hospital here seriously ill. Physicians have not determined the nature of his illness. Two other West Virginia Wesleyan regulars, Raschella, fullback, and Robinson, end, who have been on the injured list, did not accompany the team east last night.

Attend Meeting

Dr. H. T. Rapp, Dr. John T. Murchie, Dr. A. R. Moore and Dr. George B. Brown, of this city, were among the large number of physicians who attended the Cabell County Medical Association meeting, which was held at the Furr Hotel in Huntington last evening. Among the interesting subjects discussed were "Toxic Goitre," which was ably handled by Dr. A. C. Porter, while Dr. E. S. McKinney gave a very instructive talk concerning "X-ray Diagnosis on Lesions of the Gastro Intestinal Tract." Both these physicians are from the Gale Hospital of Roanoke, Va.

Takes Over Lease

Simon Lehman, a local real estate dealer has taken over the lease on the old Universal Garage, Ninth and Chillicothe streets and probably will turn it over to another man within a day or two.

HUNTER FINED

Robert Shaw, Otile Creek young man, taken into custody yesterday, when he was caught hunting on the Roosevelt Game Preserve by Game Protector Frank Voorhees, pleaded guilty to a charge of hunting without a license whe nbrought before Squire George S. Morgan. The Magistrate imposed a fine of $25 and costs for the offense, which the defendant arranged to pay and was released from custody.

Young schoolteacher oiling her Ford during the noon-hour.

Two girls staging real scrap on Front street.

Married man driving affinity's car home.

Ninth-street matron running up alley with dripping washcloth in her hand, chasing her young son who had departed for school, after forgetting to perform his toilet.

Man wearing straw hat, gloves and overcoat.

ENTERTAINED FRIENDS

PIKETON, Oct. 12—Ex-Senator C. K. Patterson entertained a number of friends who were attending the Hatfield sale, at lunch. Among those present were Attorney H. M. Edwards, administrator of the Hatfield estate, and former secretary to Ex-Governor Frank B. Willis, and Messrs. John Paine and John Long of Wellston.

Business Trip

John Berndt of Eighth street is home from a business trip to Dayton.

In Ashland

Phil Wolff is spending a few days at his store in Ashland, Ky.

Is Very Ill

Robert T. Martin is very ill at his home on Second street.

OBITUARY

Thomas Watters

Word was received by relatives yesterday of the death of Thomas Watters, who died about noon Wednesday at his home at Harrison Furnace. He was 84 years of age, his death being caused by infirmities.

Mr. Watters was born in England and came to this country about forty years ago and had lived in the Harrison Furnace community ever since. His wife died seventeen years ago.

Two children, Mrs. Albert Martin and Nicholas Watters of the Harrison Furnace community survive. He also leaves three step-sons, Mrs. Mayme Houchins and Mrs. Amelia Wamser of this city and Mrs. Rose Brewer and Milton Zwickert of Sciotoville are step-grandchildren. Funeral and burial services were held this afternoon.

Carpentier's Victory Over Joe Beckett

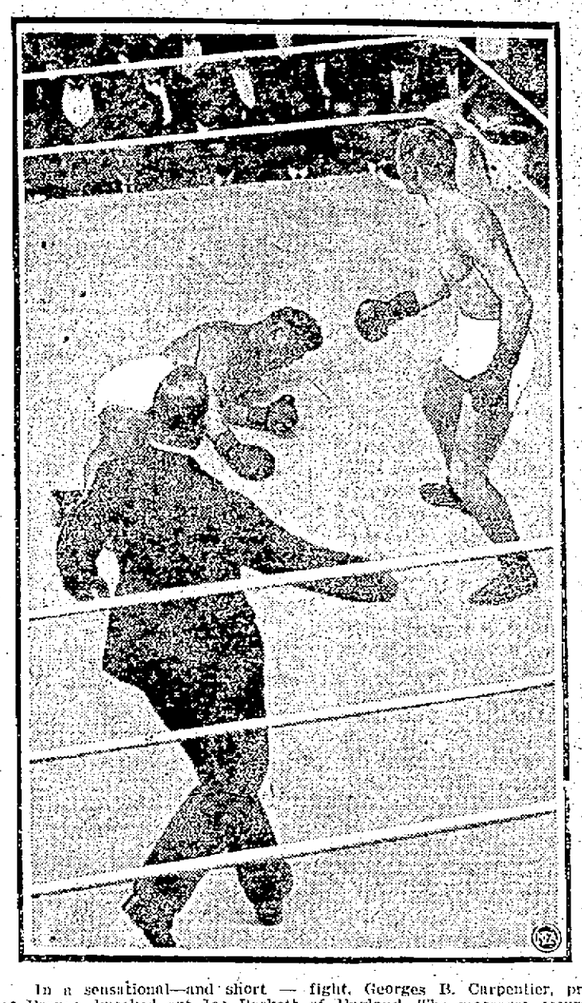

In a sensational—and short — fight, Georges B. Carpentier, pride of France, knocked out Joe Beckett of England. The massacre occurred in London. It took 15 seconds, to be exact. Photo shows the 15th second, with Beckett down and out. The Britisher is floundering on the floor amid the boues of people who paid $30 a seat to see a real scrap.

Samuel S. Mathiot

Samuel Sherman Mathiot, one of Scioto county's most successful farmers, who retired seven years ago answered the call of his Maker at five o'clock this morning ,at his home on Dogwood Ridge as the result of a stroke of apoplexy. He had been complaining of late, but his condition was not considered serious. He was still abed this morning when the fatal stroke came removing from the county one of its best known and respected citizens. He had a wide acquaintance throughout the county and his legion of friends will be shocked to learn of his passing.

Mr. Mathiot was born in Pennsylvania, September 10, 1848, but came to this county when a small lad and made this section of the country, Scioto county, his home ever since. He was a farmer on Lick Run for many years and retired just seven years ago to a place on Dogwood Ridge where he spent the remainder of his life. For forty years he served Vernon township as a justice of the peace. He was a life long Democrat and had always taken an active part in politcis.

Early in March 1870 he was united in marriage to Sarah Louisa McCurdy. They celebrated their fiftieth wedding anniversary three years ago.

Six children were born to their happy union. Those surviving to mourn the death of a kind and loving father in addition to the widow, are M. D. Mathiot, of Chicago, Mrs. J. E. Shump, of City View, Harry W Mathiot of Baird avenue, Mrs. Clara M. Snyder, Third street, Portsmouth and Mrs. Adolph Rehs, of Sciotoville. One son, Walter Edmund Mathiot died in infancy.

Mr. Mathiot was a life long member of the Baptist church and for many years was superintendent of the Baptist Sunday School at Lyra.

Funeral services will be held from the home of his daughter, Mrs. Adolph Rehs, Sciotoville, Sunday afternoon at one o'clock. Burial will be in Vernon cemetery.

Mrs. Mary Betts

Funeral and burial services were held Wednesday afternoon for Mrs. Mary Betts of 1617 Mound street who passed away Monday at the home of her sister Mrs. Joseph Merrill at Russell, Ky., Mrs. Betts who had rooms with her cousins, Mr. and Mrs. William Ransbahous on Mound street was visiting her sister. Mrs. Betts had been failing for several weekks or since she suffered a shock on receipt of the news of the tragic death of her son-in-law, husband of Mrs. Elizabeth Betts Ramey on Tygart Creek. Mrs. Ramey is the only surviving child. Mr. Betts died some years ago.

Mrs. Betts was a member of Second Presbyterian church this city. Burial was at Mackoy, Ky.

Mrs. Mary E. Bailey

After about a week's illness of infirmities, death about seven o'clock this morning claimed Mrs. Mary Elizabeth Bailey widow of Daniel Bailey of Blue Creek, Adams county, the final summons coming at the home of her daughter, Mrs. Sheridan Lindsey on Buena Vista pike at Maces Run below Friendship. Mrs. Bailey had been ill only a week and was seriously ill yesterday only.

Mrs. Bailey was born and reared at Blue Creek Adams county where she spent practically all her life. She had visited on the West Side many times spending weeks at a time.

On September 17, last, Mrs. Bailey celebrated her eightieth birthday anniversary with a family reunion. Her husband was a Civil War veteran and he passed away thirty-two years ago. After his death she made her home with a son at Blue Creek.

Surviving are five children, Mrs. Helvin and Mrs. John Fields of Blue Creek and Mrs. Floyd Tolle of Houston Texas. A son, Edward, died about a year ago. Two other children have also passed away. Mrs. Bailey also leaves a number of distant relatives.

She was a good Christian woman loved by all who knew her. She was highly respected in her home community and by her acquaintances on the West Side. All will greatly miss her.

Mrs. Rebecca Jane Huffman

After a fourteen weeks' illness complications, death at 11:55 o'clock Thursday night claimed Mrs. Rebecca Jane Huffman at the home of her daughter, Mrs. Clara Parker 1112 Tenth street. Mrs. Huffman was 76 years of age and had been in failing health for several months. Most of her life was spent in the vicinity of Olive Furnace. She has made her home with her daughter, Mrs. Parker since 1913. Mrs. Huffman formerly lived in and near Ironton.

Surviving are four children, John Huffman, of Hanging Rock, Mrs. Parker, of Tenth street, Mrs. E. A. Dulaney of North Baltimore, O., and Mrs. J. W. Rose, of Gibsonburg, O. She also leaves two sisters, Mrs. Mary Ann Lambert, of Oak Hill and Mrs. Melvina Phillips, of Van Wert, O. She was a member of the Palestine Baptist church at Waterloo, Lawrence county. The remains are to be taken to Oak Hill Saturday afternoon, funeral and burial services to be held there probably Sunday.

Reese Thompson

Death at 3:45 Thursday afternoon ended the sufferings of Reese Thompson, who for the past five years had been a patient sufferer with rheumatism. The end was preceded by a paralytic stroke Wednesday afternoon and a second stroke Thursday morning.

Mr. Thompson was born 69 years ago last February 27, on the family farm, Pine Creek.

He had been visiting for several weeks with a daughter, Mrs. Stephen Arthur of South Webster, until about a week ago, when he returned to the home of another daughter and son-in-law, Mr. and Mrs. Fred Miller, 218 1-2 Market street.

Mr. Thompson is survived by the widow and by two other living children, Mrs. Ella Todd, and Rinker Thompson, 2008 Gallia street.

Three other children, the oldest by his marriage 51 years ago to Miss Melissa Riddleberger, preceded him in death. They were Orvil, Harrer and Della Thompson. Eight grandchildren and one great-grand child also survive.

Mr. Thompson, a son of the late Mr. and Mrs. James Thompson, had been a farmer practically all of his life.

Funeral services will be conducted Sunday morning from the home of the daughter, Mrs. Stephen Arthur, South Webster, Sunday morning at 10:30 o'clock, with Rev. Shepherd in charge and interment will be in the family cemetery, Pine Creek.

Wool Market Active

BOSTON, Oct. 12—The Commercial Bulletin will say tomorrow:

"The demand for wool has become more active again this week following the lull of a week ago and prices are generally well maintained especially on the lower qualities. Fine and fine medium wools are possibly not quite so firm, but on the whole the market has shown no material change for the week. Demand has been fairly well diversified, although some foreign wool has been dull. The goods market is hardly changed. Fall Texas wools are moving slowly, without any particular change in prices. The Commercial Bulletin will publish the following wool quotations tomorrow:

Domestic: Ohio and Pennsylvania fleeces, delaine unwashed 53@54; fine unwashed 48@49; half blood combing 51; ¾ blood combing 51@53.

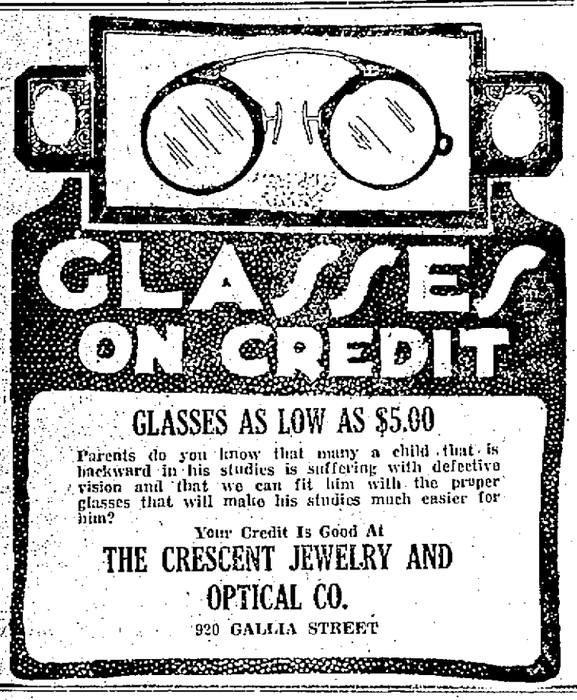

GLASSES AS LOW AS $5.00

Parents do you know that many a child that is backward in his studies is suffering with defective vision and that we can fit him with the proper glasses that will make his studies much easier for him?

Your Credit Is Good At

THE CRESCENT JEWELRY AND OPTICAL CO.

920 GALLIA STREET

ALCAZAR OIL DUPLEX

"The Range That Fits the Weather"

Enables you to keep your kitchen warm in winter, cool in summer and comfortable during the in-between seasons.

You see, it burns oil and wood or coal, singly or together. Always under perfect control, and the kitchen is enjoyable the whole year around.

Cuts Fuel Bills, too. Makes for Better Cooking Efficiency

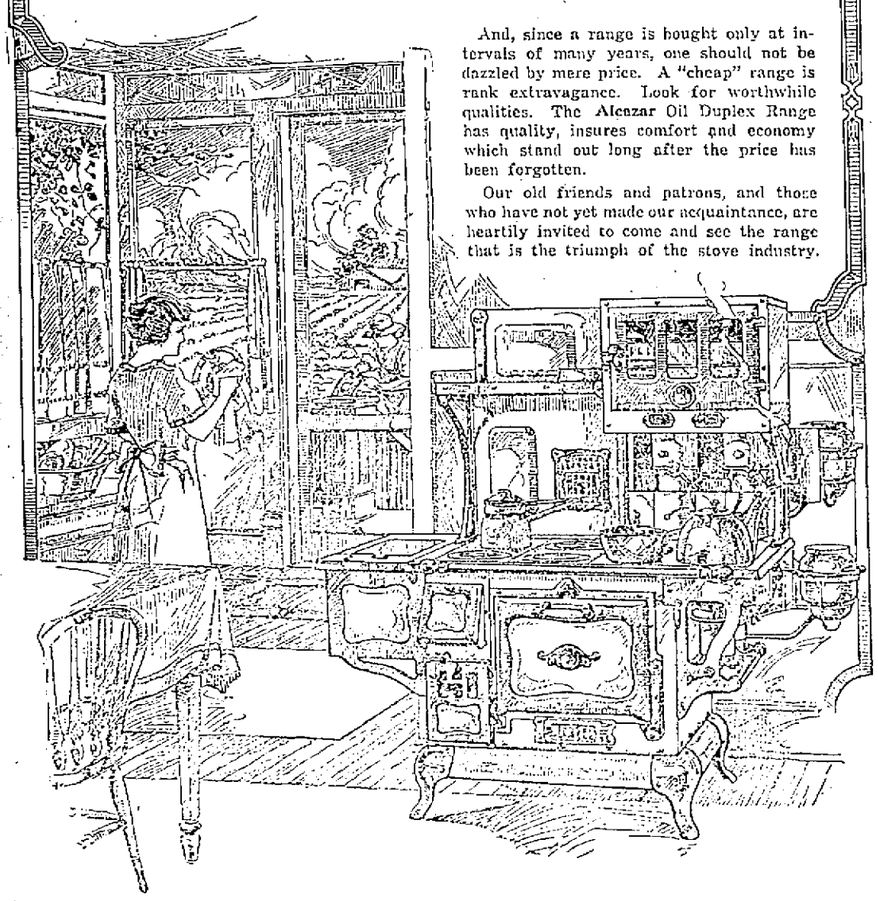

And, since a range is bought only at intervals of many years, one should not be dazzled by mere price. A "cheap" range is rank extravagance. Look for worthwhile qualities. The Alcazar Oil Duplex Range has quality, insures comfort and economy which stand out long after the price has been forgotten.

Our old friends and patrons, and those who have not yet made our acquaintance, are heartily invited to come and see the range that is the triumph of the stove industry.

Your Old Stove Will Be Taken In Trade And A Liberal Allowance Made For It.

Heimkamp's

536-538-530 Second Street

Westinghouse Batteries and Service

A battery as good as the name with an 18 months insured service guarantee.

All makes of batteries recharged and repaired.

Batteries called for and delivered.

Henry H. Bayerl

"THE FORD MAN"

Lincoln Street Phone 201

Sweet Breakfast Bacon 23c

DOERR'S Wonder Store

Foods, Household Goods, Auto Supplies

741 Second Street Phone 451

Portsmouth, Ohio

Finest Nut Butter 21c A Lb.

Sugar, 10 pounds 95c Hams, a lb. 14c

NAVY BEANS, 10 pounds 69c. A real low price.

Drink Sorority Coffee Luxury Coffee 30c

Calumet Baking Powder, 5 pounds 99c

FLOUR			
St. Nicholas	99c	Nein Rice, 3 pounds	25c
Pillsbury's	99c	Peaches, sliced in heavy syrup, largest size cans, dozen	$2.40
Tea Table	99c	Cherries, No. 2 size,	20c
Samaritan	89c	Dozen	$2.25
$1.00 bottle Extract	48c	Big Ben Alarms	$2.75
75c bottle Extract	39c	LOOK Icy-Hot Lunch Kits, complete	$1.98
Vick's Salve	23c		
Epsom Salts, pound	8c		

Grand Early Ohio Potatoes, 2 bushel bags $2.00

Large Milk	10c	30c Liquid Veneer	23c
Small Milk	5c	60c Liquid Veneer	43c

Macaroni, 3 pounds .. 25c

Cocoa Free. 1 lb. 35c 1 free

TOMATOES			
No. 1-2	5c	Whole Grain Corn	15c
No. 1	10c	Green Beans	12 1-2c
No. 2	12 1-2c	Baked Beans	10c
No. 3	15c		
Peaches, gallon	55c	Look. 14 quart Aluminum Dish Pan	$1.00
Peaches (sliced)	60c		

Oil Cans, gallon size	35c	Rubber Tired Wagons	$2.75
Lantern, dash style, $2 kind,	89c	$15 Bench Wringer, 11 inch, ball bearing	$8.95
Wash Basins, all white enamel	25c	Foot Balls, all leather,	98c
Coal Buckets, galvanized	50c	Soap, the finest soap made for dish washing, 2 big bars for	5c
Coal Shovels, long handles,	19c	Toilet Paper, 8 rolls for	25c
Aluminum Dinner Pails	$1.98	Bicycle Tires, 3 ply, red, blue or black tread, while they last	$1.98
Combinets, all white,	$1.29	BIG ALUMINUM SALE 1 quart Sauce Pans, 1 quart Stew Pans, Pie Pans, Mixing Pans, any one for	10c each
Grey	$1.00	Nicely finished aluminum.	
Ford Front Springs, fisrt quality at	$1.49		

Champion X Spark Plugs, our price, ... 39c

EXTRA HEAVY TUBES			
30x3	$1.45	Cupples Cord Tire, 30x3 1-2	$8.95
30x3 1-2	$1.50	$5.00 Spot Light	$3.75

Complete Set Ford Fenders $9.75

Wonder Storage Battery $13.95
Fully charged, high quality.

For FORD Cars

Read Ford Spring	$5.25	Ford Coil Boxes	$1.50
Ford Hub Caps	10c	Ford Pumps	89c
Ford Fan Belts	39c	Ford Jacks	$1.19
Ford Spark Plugs	39c	Ford Carburetor	$5.25
Ford Head Gaskets	32c	Ford Transmission Lining	49c
Ford Drum Headlights	$7.25	Ford Top Pads	$2.25
Ford Crank Case Oil Gauge	69c	Ford Wrench Set	69c
Ford Spark Plug Cylinder Wrench for	39c	Ford Pedal Pads, per set	$1.00
Ford Fans	98c	Ford Motor Horns	$1.45
Ford Timer	79c	Ford Brake Shoes	69c set
Ford A C Speedometer	$11	Ford Wheels	$2.90

We have but one price—and that the lowest possible.

30x3 Fabric Tire, first quality $7.95

30x3 Fabric Tire, first quality only $6.95

Diamond Cord, 30x3 1-2 ..... $11

AL. WINDEL

FUNERAL DIRECTOR AND AMBULANCE SERVICE

Funeral home at 1503 Offnere street, no charge. Branch office 625 Third St. Phone 185

LYNN

Undertaking and Embalming

A. P. SMALLEY, Assistant

Years of good service speaks for itself

PHONE 11

Ambulance Service

J. L. Richards

Funeral Director and Embalmer

Ambulance Service

Phone 117

Cor. 9th and Waller Sts

GEORGE PFEIFFER

Funeral Director And Embalmer

Miss Anna Pfeiffer Embalmer

Phone 96

Eighth and Chillicothe Sts

Funeral Directors

Ambulance Service

Funeral Home No Charge

The Emrick Co.

1144 Gallia St. Phone 2503

Efficient Service

Your Tribute To The Deceased

Your tribute to the deceased should be one that you can pleasantly remember and one that will cause you no regrets. Our increasing business pays a tribute to our satisfactory service.

F. C. Daehler & Co.

Auto Ambulance Service

Thief Visits West Side Store

Fifteen dollars left in the cash register last night at nine o'clock when Ralph Waldo and Carl Van Meter closed their grocery on Galena pike at Nauvoo formed the loot of a thief who broke into the store during the night. The robbery was discovered by Mr. Waldo when he opened the store for business at five o'clock this morning. He found a side door standing open and a hurried glance at a new cash register installed yesterday showed that it had been broken open and rifled of its contents. Part of a panel had been sawed out of the side door. Bloody fingerprints were found on the counter and on a piece of marble that was broken off the cash register, which was left locked last night. Foot and finger prints were found on the floor near the side door. It is thought that the thief watched the store last night and saw the money placed in the register. Sheriff Harry Dunham was notified of the robbery.

Church Members To Dig And Haul Sand For New Church

Notice, men of Sciotoville Christian church!

Please meet Saturday morning at the sand bank, prepared to dig and haul sand for the church. Those who cannot come for all day, are urged to be at the dinner in the church basement at noon. Work on the new church will move along as rapidly as the men labor on the work.

SERVICES AT ALL SAINTS SUNDAY

Mr. Kenneth G. Berger, lay reader, from the Church of Our Savior, of Cincinnati, Ohio, in the absence of a Rector, will preach at All Saints' Church at 10:30 o'clock Sunday morning. Mr. Berger is held in high esteem by all who have had the pleasure of hearing him, and his service at the church this Sunday ought to be supported by a large number of communicants. Mr. Berger for sometime has taken care of our Church School work throughout the diocese. The church is at the corner of Fourth and Court streets, two squares west from Chillicothe street.

Court House

Husband Files Answer

Acting through Attorney Edgar G. Millar, Frank Violet yesterday filed his answer to the divorce suit instituted recently in Common Pleas Court by his wife, Ella Violet.

In his answer, Violet denies his wife's allegation that he has been guilty of assault and other offenses.

The couple was married October 18, 1884.

Final Account Filed

The first and final account of Sarah A. Smith, executrix of the estate of the late Firman Smith, deceased, Civil War veterans, filed in Probate Court, shows receipts of $20,734.77 and disbursements of $2,206.58, leaving $18,528.19 due the estate.

Want Costs Secured

Motion to require the plaintiff in the case of Arthur Hanman against William Peyton to give security for costs for the reason that Hanman is a non-resident of the county, was filed in Common Pleas Court to-day by Attorney T. C. Beatty for defendant.

Suit Dismissed

An approved entry was filed in the office of the Clerk of Courts to-day dismissing the suit of Minnie R. Henderson. It was said the couple had amicably adjusted their differences.

Seeks Authority To Sell Property

Alois Hubman, as executor of the estate of Dorothy M. Wolf, deceased, is seeking authority to sell real estate to pay debts, amounting to approximately $6,700 now due and payable from the estate, in a friendly suit filed in Common Pleas Court today against Andrew A. Wolfe, widower, and other legatees under the will of the decedent.

The premises involved consists of a house and lot situated on Eleventh street and two lots in Wheelersburg, appraised on an order of the Probate Court, free of any dower, at $5,800. The suit was filed through Attorney B. F. Kimble.

Back From Vacation

Deputy Sheriff Henry Clark is back on the job at the Sheriff's office fresh from a week's vacation. He enjoyed the rest immensely and plunged into his work with renewed vigor on his return to duty.

Ordered To Lancaster

William Ryland, 10 years old, who lived with his mother at 442 Second street, was adjudged a delinquent following a hearing in Juvenile court today and Judge Gilliland ordered him committed to the Boys' Industrial School at Lancaster.

The hearing disclosed that the lad was guilty of playing hookey from school, committed thefts when he did attend and that he is generally incorrigible.

Marriage Licenses

George Miller, 24, steel worker, New Boston, and Clara Smith, 19, city, Rev. H. S. Tillis.

Jacob Coriell, 22, machinist, Minford, and Wilma Emory, 18, Sciotoville, Rev. H. S. Tillis.

"The Home of Home Killed Meats"

You Receive Individual Attention

If you have any preference as to cut or anything else we will do our best to satisfy you. We are constantly getting fresh supplies. Today we especially recommend the following:

Home Made Sausage, best made.

Have you tried our Liver Wurst? None better.

Chickens, very choice, in both roasters and fryers.

Home pickled Tongue, Pigs Feet and Corned Beef. Jiggs' kind.

Beef Pork Veal Lamb

Choicest Cuts In The City

BEN C. DUNHAM

Phone 511 We Deliver 1020 Gallia St.

Reserve and Undivided Profits $87,500.00

Assets July 1, 1923 $1,846,495.81

65 LOOK AHEAD!

WHERE will you be at 65? This is a question you must face—you can't dodge it.

By laying away something each week with this institution, you can grow old with comfort. Money placed with us is absolutely safe and draws generous dividends. Begin to provide for old age NOW.

We have always added 6% Dividends Twice Each Year

The Portsmouth American Building and Loan Association Co.

31 Years of Conscientious Service

OFFICERS AND DIRECTORS

George J. Schmidt, President — Albert Graf, Vice Pres.
George Sommer, Vice Pres. — Herman Huels
Harry W. Miller, Attorney — Charles J. Hauck
J. Arthur Bode
Ben. G. Harris

JOHN W. BERNDT, Secretary

Office Masonic Temple

Ask Your Dealer For

Peerless Pasteurized Milk

In Bottles Only

BOTTLED BY

The Ice Cream & Bottling Co.

Children's Coats

A large selection of children's and Junior Coats. Sizes 2 to 14

$4.95 to $29.50

Charge Accounts Solicited

LIBERTY CLOTHING CO.

408 Chillicothe St. Phone 1493

Charge Accounts Solicited

Brushed Wool Sweaters

New chappie effects in solid colors and two-tone combinations

$7.95 to $16.50

Featuring---Fall's Newest Fashions With Appealing Prices

Dresses, Coats and Suits of Charm That Authentically Present the Mode's New Silhouette

Dresses

Of Marked Character and Distinction—Models for All Occasions

$21.50 to $79.50

Showing ultra-smartness in no uncertain ways; dresses that flaunt the many clever variations of the mode. Here tiers, drapes, flares and the new Russian blouse effect come into play, as well as new sleeves and neck-lines.

CHARMEEN GEORGETTE — TWILL CREPE

Beading appears on many, embroidery adds its wealth of distinction, lace trimming particularly for collars and cuffs add that delightful lingerie touch.

In black, brown, cocoa, navy, rosewood and in jade, coral, rose.

New Coats

Handsomely Fur-trimmed—Developed in Soft, Rich Pile Fabrics

$29.50 to $110.00

Every one a remarkable value—and right at the very beginning of the season. Judging them by their lines, tailoring and trimmings, you'd never expect their price to be so little. In Excello and Bolivia, soft-pile fabrics—fur-trimmed with

Platinum, Wolf, Beaver, Viatka Squirrel, Brown, Black or Red Fox

Styles are in wide variety—many of the mode's favorite models are shown. Fur collars are in both square and shawl style—tucking, stitching, embroidery and unusual buttons are used for trimming. All full silk crepe lined. All sizes. In black, brown, navy and kit fox.

Not So Weak!

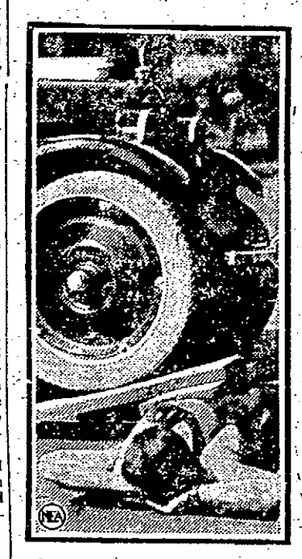

Galen Gotch, former marine was wounded in France. Result: Paralysis of left side. But now he's as good as ever. In Washington, D. C. he proved that the weight of a mere auto was nothing at all.

New Boston Hi Plays In Catlettsburg, Ky., Tomorrow

In a somewhat crippled condition the New Boston High school football team wil journey to Catlettsburg Saturday to meet the high school team there.

Coach Seavers of New Boston Hi says his team is full o fight and despite its crippled condition will make a good showing against the Kentuckians He has not definitely decided on his line up for tomorrow

Section Of Trail Tarred

Motorists not caring to get tar on their machines will have to abandon the Scioto Trail at Circleville, due to the mismanagement of affairs in the Governor's office and of his highway director. Instead of giving the motorists a brick road, these gents are taking the money that motorists pay each year and applying a thick coat of tar on the gravel road. They are, however, polite enough to put up signs at both ends telling the motorist of the tar ahead, but the unfortunate ones find this out soon enough without the signs.—Waverly Republican-Herald.

Are Looking For Hard Game

The Ohio State Journal Friday said: West Side A. C. will journey to Ironton Sunday to play the Tanks, who are coached and captained by Charleton Davis, former Ohio State and West Virginia University player. This team, it is reported, has been undefeated for three years, ad Ironton fans are clamoring for a game with the West Side A. C. The Ironton aggregation has defeated two teams so far this season in as many starts and are looking forward to Sunday's game as the hardest on their schedule.

Will Serve Dutch Lunch

Members of the National Protective Life Association will hold a Dutch lunch, in the Jr. O. U. A. M. hall starting at 5 o'clock next Monday afternoon. The public is invited to attend.

On next Wednesday night members will hold a rummage at 1124 Eleventh street.

Chaboudy's

Cash And Carry Grocery

Quality First, Then Low Prices

Flour! Flour! Buy your winter supply now.

Kansas Spring Wheat Flour, per sack ... 89c
Magnolia Flour, per sack ... 85c
Pillsbury, Tea Table and Red Star per sack $1
Pure Hog Lard, per pound ... 15c
Fine Breakfast Bacon, per pound ... 28c
Salt, notice to farmers, 100 lbs. for ... $1.00
The new oats, Red Bird Quick Cook, 3 boxes for ... 25c
Red Bird Milk, large 10c, small ... 5c
Home Grown Potatoes, per bushel ... $1.25
Sweet Potatoes, Yellow Jersey, 6 lbs. for 25c
Hominy, 3 cans for ... 25c
Toilet Paper, 6 rolls for ... 25c
Matches, 5c per box, 1 dozen for ... 55c
Macaroni, elbow cut, 2 boxes for ... 15c
Karo Syrup, Blue Label, 1 gallon ... 55c
Light or Red Label, 1 gallon ... 65c

SATURDAY FLIERS

Campbell's Pork and Beans, per can ... 10c
Campbell's Soups, per can ... 10c
P. and G. Soap, 10 bars for ... 45c
Strietman's Crackers, round or oyster, per pound ... 15c
Sugar! Sugar! 10 pounds for ... $1.00
Navy Beans, 3 pounds for ... 25c
Blue Rose Head Rice, 3 lbs. for ... 25c
All Scrap Tobacco, 3 for 25c, 1 doz. pkgs. 95c

We have young chickens, fresh meats, fresh oysters, fruits and vegetables. If you want to earn money for yourself just carry your groceries home instead of paying some one else.

Phone 206-L 202 Eastern Ave.

By The Covered Bridge, Sciotoville

MOBBED

Did You Ever See Such Crowds?

CRUSHED, JAMMED, SUFFOCATED

Never In Our History Did We Have Such Crowds Try To Enter Our Store At One Time.

The People Of Portsmouth Surely Appreciate Bargains

We Owe The Public An Apology For The Way In Which They Were Treated As It Was Impossible To Handle The Crowds

These Stupendous Values Will Continue For Several Days

And We Advise You To Watch For Our Announcements

As We Will Sell All Winter Apparel At Cost And Less

ROSENTHAL'S

Chillicothe At Eighth St.

Out Of The High Rent District

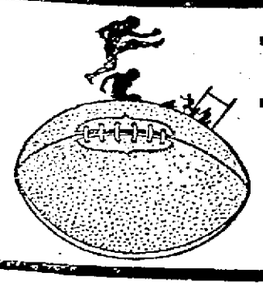

FOOT BALL AT MILLBROOK PARK

SUNDAY, OCTOBER 14TH, 2:30 P. M.

SMOKE HOUSE VS. SEAGRAVE ATHLETIC CLUB OF COLUMBUS, OHIO

A Guaranteed Attraction—Admission Including Tax $1.00

Splendid Program At Second Presbyterian

The splendid program has been arranged by Rev. Evans and Prof. Ende for both morning and evening services Sunday. Rev. Evans will deliver two stirring sermons and Prof. Ende has chosen his musical numbers from The Holy City, rendered Thursday evening. A vocal number by Alice Isabel Denton and Mr. Harry Denton will be one of the features of the evening program. The day's program follows:

Morning theme: "Footpaths" Psalm

Evening theme: "The Tragedies of Needs" Psalm 84:4.

Anthems and Solos

Prof. Ende, Organist—Choirmaster

MORNING—

Anthem—Thine Is the Kingdom (Holy City)—Gaul.

EVENING—

Gospel Song—Drifting—Rubelcaver

Alice Isabel Denton and Mr. Harry Denton.

Organ Numbers

MORNING—

Organ Prelude—Contemplation (Holy City)—Gaul.

Offertoire—Adoration (Holy City)—Gaul.

Postlude—Duke Steed—Whiting.

EVENING—

Organ Prelude—Vision—Rheinberger

Offertoire — Largheto Praeludium (Clarinet Quintet)—Mozart-Orem.

Postlude—Romance—Rheinberger

Donahey To Take No Action Until After Election

COLUMBUS, O., October 12—(By the Associated Press)—Governor Donahey today in a statement to the people of Canton stated that because of the approaching election, he would take no action until after the election. The charges that have been filed against him against Safety Director E. Curtis. Action taken before the election, he said, might "do an injury" to some candidate and this he did not want to do.

He declared that if the charges, which were asserted to be more of a criminal nature than any lack of law enforcement, are true, no harm will be done by waiting until after the task of the polling is known, to hear the charges.

The governor said that he has as yet been unable to determine whether the charges against Safety Director Curtis are true or not, and therefore he hesitated to make them public. He declared however, that if the parties making the charges wish to make them public, he will have no objection.

Inasmuch as the charges against Mr. Curtis are asserted by the governor to be of a criminal nature he says they more properly should be submitted to the courts than to the governor. He asserted that the courts could take action "any time they may see fit."

Denby In Hospital

NEW YORK, Oct. 12—Secretary of Navy Denby, who is recovering at the Orthopedic Hospital from an operation on his right leg, the Achilles tendon of which had been severed, will be on crutches with his foot in a plaster cast for two months, Mrs. Denby said today.

The secretary passed a restless night but improved today, physicians reported. He is expected to leave the hospital next week.

New home-made sauer kraut now ready. Wm. Graf, 1007 Chillicothe.—Adv.

New home-made sauer kraut now ready. Wm. Graf, 1007 Chillicothe.—Adv.

AUTO LAUNDRY

Prompt Service. Guaranteed Job
Cars called for and delivered
First Class Auto Painting—Storage

WM. WILSON

1130-32 Twelfth St. Phone 2615-L

AUTO PARTS

We have Batteries, Bodies, Fenders, Tires, Tops, Windshields, Wheels and all parts for Chandlers, Chevrolets, Fords, Grants, Maxwells, Oaklands, Overlands, Reos.

Taylor & Ault

2332-34 GALLIA

Kern Grocery Co.

607-609 Second St. Phone 260

The Master Grocers of the City

A complete stock of fine fresh and clean groceries, and at prices that will positively save you 10 per cent on your grocery bill. Compare our prices, inspect our goods, test our weights and measures. We have no special sales, just plain rockbottom prices every day. All sales are cash, no new names will be added to our credit list. Delivery free.

Corn Flakes 3 for	25c
Post Toasties 3 for	25c
Shredded Wheat, pkg.	14c
Jello, new stock, pkg.	10c
Arbuckles Coffee, lb.	28c
Sorority Coffee, lb.	40c
All Tobacco 3 for	25c
Starch, 3 lbs. for	25c
St. Nicholas Flour	$1
Pillsbury Flour	$1
Pure Hog Lard, lb.	16c
Pigs Feet lb.	12c

If you traveled to the farm and bought eggs you couldn't get eggs fresher than we sell them to you. And you won't be disappointed if you buy your smoked meats, pork, cheese, butter, fruits and vegetables from us. The price is the lowest and the quality the best obtainable. Dressed cat, fish and oysters. Fresh milk and cream daily. Fresh Bread a loaf 8c

She's A Queen

Miss Alice Smith of Baker, Mont., was crowned beauty of the state by Governor Joseph M. Dixon, at a brilliant coronation ball given at Helena. Forty fair daughters from as many counties chose Aose Alice from among their number as most worthy of the high honor.

Greenup To Get 24 Hour Light And Service Power

The Ashland Independent says: "The Boyd County Electric Company, operating in Kentucky for the Ohio Valley Electric Railway Company, and a subsidiary of the Consolidated Light & Power Company, will in all probability take over the electric light and power plant at Greenup, it was learned today.

"The company's lines already extend as far west as Chinnville and it is said it will be an easy matter to accommodate Greenup from the Kenova power station, furnishing a twenty-four-hour service instead of the night service, which the Greenup county capital has had heretofore.

The city's franchise will be renewed on October 15, according to A. V. Pollock, Greenup attorney, and it is understood the Boyd county company will bid for a twenty-year renewal. The local plant at Greenup will, it is understood, be supplied from the company's high-tension lines out of Kenova.

SOCIETY

Mrs. S. S. Halderman and Mrs. Theodore Q. Shump will be joint hostesses of the Home League Club on Friday afternoon, October 19th, at the home of Mrs. Halderman, Ninth and Bay streets. The program will include:

Roll Call—Products of South America.

Paper—"Rio Janeiro, The City of Beautiful Views"—Mrs. John Rottinghaus.

Paper—"Music, Art, and Architecture of South America"—Mrs. J. S. Dunn.

Sunshine Corner—Mrs. Rachel Patton.

Mrs. Geneva Kennedy of Seventh street entertained the following relatives at dinner today: Mrs. S. P. Snodgrass of Council Grove, Kansas, Mrs. W. L. Glenn of East Liverpool, Ohio, Mrs. H. C. Storer, Mr. and Mrs. F. E. Kemp and Mr. and Mrs. Henry Burton, all of this city.

Miss Elizabeth Knost and Miss Ida Gulker of Harvard street will spend the week-end with relatives at South Webster.

Mr. and Mrs. William Corn and son-in-law and daughter, Mr. and Mrs. George Robinson of Jerseyville, Ill., left Thursday for Ironton after a visit with Mr. and Mrs. E. E. Haequard of Sciotoville.

Mr. and Mrs. R. E. Lewis of Fourth street are home from a short visit to Cincinnati.

Mrs. P. G. Bahnert and daughter, Mrs. George Gilgen, of Ninth street are home from Cincinnati where they visited Mrs. Bahnert's brother, Henry Schnefer.

The members of Trinity Church are planning a reception for their new minister, Rev. Walter Smith and Mrs. Smith on next Tuesday evening. The reception will be held in the church parlors and all members are urged to turn out and welcome Rev. Mr. Smith and his good wife.

The Tuesday Canteen Squad held their annual outing on Thursday afternoon at the country home of Mrs. W. L. Baker, on the Buena Vista Pike. After a sumptuous dinner and supper served at the camp of Mrs. Harold Baker, the members visited the Baker dahlia garden and each one was presented with a large bouquet of these beautiful blooms.

To Supply Two Churches

Rev. J. E. Diberl, former pastor of the local M. E. church will supply the two churches of Centerville and Rio Grande this year.

Rev. Diberl had expected to take a much needed rest but was prevailed upon to accept the pastorale of the two above churches. —Oak Hill Press

Ostrich Egg ? Nix! Mushroom!

They grow 'em this size in Cleveland, O., where little Miss Lois Nietret, shown in the picture, found this giant fungus, weighing five and one-quarter pounds, growing right in her very back yard. It's edible, too

Children's and Misses' Coats

Bargain Values at $2.49, $3.49, $4.29, $4.98, $5.98, $6.98

We are offering an entirely new line of coats for children from 1 to 5 years and for Misses and girls from 6 to 14 years. In little boys coats from 1 to 5 years we offer some wonderful values. Colors are red, Tan, White, Navy and Brown. Priced from $2.49 to $5.98. In Misses and girls coats up to 14 years the values are amazing. Nicely made coats of good material, cut in the latest styles and nicely trimmed. Brown and Blue only. These are especially priced at $5.98 and $6.98.

Womens' Dresses

Women's Tricolet dresses in brown, navy and black. Regularly worth $20 each. Special for $12.95

Women's fine Serge dresses, heavily embroidered special at ..... $5.98 to $9.98

Women's lustre silk finish dresses, trimmed with silk braid. A leader only, special for $5.98

Infants' Wear

We have just received our Fall shipment of babies all wool knitted hosiery, toques, sacques, jackets and bootees. We carry one of the highest grade lines of infants wear made. Our prices are in many cases about one third less than others. If you admire pretty knitted wear come and see our display.

Extra Heavy Fancy Turkish Towels	49 & 59c
Fancy Silk and Sateen Camisoles	59c
Woman's Sateen Pettibockers, All Colors	89c up
Childs All Wool Knitted Tams	$1.19
Special Lot Leather Hand Bags	98c
Fancy Decorated Salad or Fruit Bowls	49c
Plain White Extra Large Bowls for	59c

Cotton and Wool Sweaters

We have a complete line of cotton and all wool sweaters for children from 2 to 4 years, girls, boys, misses, men and women in all the leading colors both coat and pull-overs. You will find some wonderful special values in this line. Priced from ..... 98c to $5.98

Womens' Fall Hats

We are showing a sample line of women's misses' and girls' trimmed hats which we are able to offer at about one half their regular value. They are all "Ach" hats and each hat is in perfect condition. Here is an opportunity to secure a new hat at a real special price. Look over these hats when you can.

Full Size Fancy Baby Blankets	69c
Woman's Fine All Wool Middies	$3.29
Solid Steel Scissors and Shears	25c to 69c
Woman's $3.00 Fancy Colored Voile Waists	$1.98
Sateen Princess Slips, In Colors for	$1.19
All White Porcelain Granite Combinets	$1.39
Heavy Tin Milk Strainer regular price 50c	35c

Just Received A New Line of Framed Pictures, 39c to $1.49

Infants Fall Weight Shirts 25c up

YOU CAN ALWAYS GET IT AT

PEPPER'S

POPULAR PRICE STORE

Children's Cloth Hats 98c

Wagon And Street Car Collide

A coal wagon owned by the Portsmouth Ice and Coal Company and driven by Isaac N. Scamyhorn, and a main line street car were damaged last night about six o'clock in a collision on Ninth street near Grimes avenue. T. O. Bellamy, motorman on the car, claims that the driver of the coal wagon pulled out onto the tracks as the car approached. The scene of the accident was just beyond the street light and the glare of the light prevented Bellamy from seeing the wagon in time to stop, he says.

Beatty Tipped As New Ambassador

LONDON, October 12.—(By the Associated Press)—A rumor that Earl Beatty, first sea lord of the admiralty, is to be offered the British ambassadorship at Washington in succession to Sir Auckland Geddes, is current in naval circles. The Daily Mirror says the story is that the authorities want the Earl out of the way because of his strong opposition to the proposal for a reduction in the pay of the navy in 1924.

Licensed In Ironton

The following marriage licenses were issued at Ironton yesterday: Walter E. Stricker, 25, Portsmouth and Amanda Shawills, 27, Portsmouth.

Ernest Keyser, 21, Portsmouth, and Irma Weaver, 19, Portsmouth.

Going To Cincinnati

Emanuel Kline of The Silver Culture company will leave Sunday for Cincinnati on a business trip.

Secure License

Ira Hockaden, 41, and Vedelia Opps, 33, both of Sciotoville, were granted a license to marry in Cattlettsburg, Ky., Wednesday.

Is Improving

Miss Della Riley of 811 Washington street, who was recently operated upon for appendicitis in Hempstead hospital is improving.

The Money Saving Store

Some persons don't want to save money, some do.

If you want "Quality" goods such as good Butter, fresh Eggs, best Cheese, high grade canned Goods; you can get it here at a low price.

Our sales on coffee has doubled in a short time because of the quality and price. If you like good coffee and don't want to pay an exhorbitant price, then buy your coffee here.

Happy Home Coffee, per lb.	35c
Bright Star Coffee, per lb.	30c
Economy Coffee, per lb.	25c
POTATOES	
Early Ohio Potatoes very fine quality per peck, 30c. Per Bushel, $1.10.	
Two bushel bag	$2.10
All large milk	10c
Sweet Potatoes Eastern Jerseys, 4 pounds	25c
Onions, 4 pounds for	25c
Lenox Soap, 10 bars for	30c
Ives Soap, 10 bars for	30c
Velvet Soap, 25 bars and a 12 qt. bucket all for	$1.25
Kelloggs Corn Flakes 3 Pkg's for	25c
Post Toasties, 3 Pkg's for	25c
Waldorf Toilet Paper, 3 rolls for	25c
Ginger Snaps, per lb.	15c
Ideal Crackers, per lb.	15c
Vanilla Wafers, per lb.	35c
Peas of good quality, 2 cans for	25c
Spinach, new pack, per can	20c
New Navy Beans, per lb.	10c
English Walnuts, per lb.	30c

J. F. MENKE

Cor. Grant & Hutchins

JAMES KELSO

CHIROPRACTOR

Office 4002 Gallia Ave.
New Boston, Ohio
Phone Boston 51 L

NOTICE

For the convenience of our many patrons in all parts of the city we are placing our MAYONAISE on sale in all groceries. If you want the best, ask your grocer for Thompson's Mayonaise and Relish.

Our new Richilieu Goods now coming in.

For The Best Call

J. B. THOMPSON

Corner Grant and Summitt. Phone 2265

FIRST ANNIVERSARY SALE

Now Going On At The New Boston Style Shop. Get Your Share Of The Many Bargains.

A splendid assortment of Dress and Sport Coats in various popular patterns and materials.
Values $15 to $20
$12.95
Values from $25 to $30
$21.00
Values from $30 to $39
$29.50
Credit if you prefer.

Anniversary Dress Special

We have a special selection of dresses in Twills, Canton Crepes, Serges, Jerseys and Tricolhams which usually sell for $25 or $30. Our sale price is
$19.95
You must see these dresses to really appreciate their values.
Credit too if you prefer.

New Boston STYLE Shop

"Style Is Our Middle Name"

$3.95 $4.95
$6.95 $7.95
Credit Too, If You Prefer

$24.00 $33.00
$36.00 And Up
Credit Too, If You Prefer

YOUR CREDIT IS GOOD

E. H. SHAW IS PROMOTED

NEW YORK, Oct. 12—E. H. Shaw has been elected a Vice President of Southern Railway in charge of traffic and also a member of the Board of Directors to succeed L. Green, former Vice President in charge of traffic, who asked that he be relieved from that position.

Mr. Green was appointed assistant to the President as trafic adviser.

Mr. Shaw is well known in Portsmouth, and Mrs. Shaw formerly was Miss Fannie Newman, of this city.

Box Score

GIANTS	AB.	R.	H.	PO.	A.	E.
Bancroft, ss	3	0	0	2	5	0
Groh, 3b	4	0	0	1	5	0
Frisch, 2b	4	0	2	5	4	0
Young, rf	4	0	0	2	0	0
E. Meusel, lf	4	0	0	1	0	0
Stengel, cf	3	1	1	1	0	0
Kelly, 1b	3	0	0	10	0	0
Snyder, c	3	0	0	5	0	0
Nehf, p	3	0	1	0	1	0
Totals	31	1	4	27	15	0

YANKEES	AB.	R.	H.	PO.	A.	E.
Witt, cf	4	0	1	3	0	0
Dugan, 3b	4	0	1	1	0	0
Ruth, rf-1b	2	0	1	4	0	0
R. Meusel, lf	4	0	0	5	0	0
Pipp, 1b	2	0	0	8	0	0
Ward, 2b	4	0	1	0	3	0
Schang, c	4	0	1	3	0	0
Scott, ss	3	0	1	3	4	1
Jones, p	2	0	0	0	2	0
Haines, rf	1	0	0	0	0	0
zHofmann	1	0	0	0	0	0
Bush, p	0	0	0	0	0	0
Totals	31	0	6	27	9	1

zBatted for Jones in 8th.

Two base hits—Dugan.

Home run—Stengel.

Double plays—Bancroft to Frisch to Kelly; Jones to Scott to Pipp; Frisch to Bancroft to Kelly.

Left on bases—Yankees, 7; Giants, 5.

Bases on balls—off Nehf, 3; off Jones, 2.

Struck out—by Nehf, 4; by Jones, 3.

Hits—off Nehf 6 in 9 innings; off Jones 4 in 8 innings; off Bush none in one inning.

Winning pitcher—Nehf; losing pitcher—Jones.

Umpires—Nallin at the plate; Hart at first; Evans at second; O'Day at third base.

Time of game—two hours and seven minutes.

PLAY BY PLAY

(Continued From Page One)

YANKS — Hofmann batted for Jones. Hofmann up. Ball one. Hofmann popped to Frisch. Witt up. Ball one. Witt got a single through the box. Dugan up. Strike one. Ball one. Dugan forced Witt, Groh to Frisch. Ruth up. Ball one. Ball two. Ball three. Foul strike one. Ruth walked. Meusel up. Meusel flied out to Stengel. No runs, no hits, no errors.

NINTH INNING

GIANTS—Bush went into the box for the Yankees. Young up. Ball one. Foul strike one. Foul strike two. Meusel took Young's foul. Meusel up. Ball one. Meusel sent up a high fly to Scott. Stengel up. Ball one. Ruth took Stengel's grounder and touched first. No runs, no hits, no errors.

YANKS—Haines up. Strike one. Ball one. Groh threw out Haines. Ward up. Strike one. Ball one. Foul strike two, foul. Ball two. Foul. Foul. Foul. Ball three. Foul. Ward fanned. Taking a called strike. The Yankees made a vigorous protest presumably claiming that Snyder had been guilty of bat tipping. Umpire Nallin would not allow the claim and ordered the Yankees to the bench. Schang up. Groh threw out Schang at first. No runs, no hits, no errors.

AMERICAN AUTOMOBILE INSURANCE CO.
Liability Collision
Property Damage
Fire and Theft
MILLER & SEARL
Attorneys & Adjustors
42-43 First Nat'l Bank Bldg.
W. KINNEY, Agent
No. 5 Security Bank Bldg.
Phone 1352

Suffers Deep Cut

Miss Grace Ruark daughter of Mr. and Mrs. R. G. Ruark 708 Third street suffered a painful cut on her right hand yesterday while seated in a chair at the Washington hotel barber shop. The palm of her hand was cut with a razor which penetrated to the bone, the cut being about three inches long. She put her hand on the side of the chair and onto the razor strop on which a barber was stropping his razor as he was making an upward stroke with the razor an deould not stop in time to prevent the accident.

Mr. Rickey Here

Wanser Rickey, Federal Prohibition Agent, is in town, having arrived last night from Cincinnati for a brief stay with his family. He has been exceedingly busy the past few days in the United States District Court in Cincinnati in connection with liquor cases brought before the Federal Grand Jury.

Bailey Post Meets Saturday

Bailey Post will hold regular meeting, headquarters, Carnegie library, tomorrow, Saturday at 2 p. m. Important business. All members urged to be present.

J. J. DAVIDSON, Commander
D. C. COMBS, Adjutant.

Returns To Philly

Herbert H. Spoon, who was here to attend the Synod left Friday for his home in Philadelphia. He is in charge of the church advertising, Presbyterian Publicity Department and has offices in the Witherspoon building, Philadelphia.

Here On Business

R. E. Evans of Chillicothe is in Portsmouth on business. He was formerly located in this city.

Has New Job

Charles Hurth of Second street has taken a clerkship in Louis Hurth's grocery store on Gallia street.

REPAIRING PROPERTY

Repairs are being made to the Oberling property on Chillicothe, which is occupied by Phil Wolff, clothing merchant.

Gas Explosion Damages House In North Moreland Addition

The New Boston and the Gallia street and Hilltop fire companies were kept on the run this afternoon when two alarms were sounded at 1 p. m. The first was in the North Moreland addition. A house owned by Martin Scherer, occupied by the families of David Cockrell and Harry Moreland, caught on fire from an explosion after Moreland atempted to light a gas stove. The room was filled with gas and the house was badly damaged. The New Boston and Gallia street companies responded to the alarm.

Just as the Gallia street company was returning from North Moreland an alarm came in from 1306 Kenyon avenue. It made the run from New Boston and was followed by the Hilltop company. Upon arriving they found a slight fire in a garage owned by Firman Howe. The blaze was extinguished without much damage.

Hazelbeck will insure you.

USING NEW LOCOMOTIVES ON N. AND. W.

The Huntington Herald-Dispatch says:

When No. 15, the Norfolk and Western passenger train from the east, which arrives daily at 3 p. m. shrieked out its warning approach yesterday at Kenova there was a great commotion. Why? Simply because old 15, which had been a daily visitor for the past three decades, had never sounded so angry and harsh before. Its approach heretofore had usually been marked by a deep, soft and sonorous whistle of welcome, but yesterday as if angered with Kenova and everythinge in it, came the warning in a gruff and powerful voice full of anger.

And the reason was this: The whistle of warning yesterday came not from the old friend, but from the big, steel throat of a giant stranger—a K-2 type of locomotive, the largest passenger engine made. And yesterday marked the advent of these new giants of the road in and out of Kenova. It was announced yesterday by railroad officials that all through passenger trains, both east and west, would be equipped from Portsmouth, O., to Roanoke, Va., and vice versa, with the new K-2 type of engine. The K-2 engines are larger and much more powerful and will therefore make it unnecessary to change locomotives at Williamson, as passenger trains both ways are now doing.

New C. & O. Schedule Coming

The Huntington Advertiser says:

Effective October 21, the Chesapeake and Ohio railroad announce a change in the running time of some of the through passenger trains and locals on the branches to meet the new time.

Train 1, will make a regular stop at St. Albans. Train 15, now leaving Charleston at 7:15, will be abandoned and No. 1, will stop at St. Albans to take care of Coal River passengers from Charleston. There is no change in No. 2.

Train 3, will reach Hinton 10 minutes earlier than at present, reach Charleston five minutes earlier and reach Kenova at the same time. If No. 3 is late passengers from Charleston are assured connection with the N. & W. at Kenova.

There will be no change in No. 4

Train No. 5 will leave all stations in West Virginia 30 minutes earlier than at present.

No. 6 will leave Cincinnati central station at 8:40 a. m. instead of Fourth street station at 8 a. m. It will be 15 minutes later at Huntington and 10 minutes later at Charleston.

Train 7 and 8 now operating between Cincinnati and Ashland will extend to Huntington.

Trains 35 now due at Charleston at 11 a. m. will leave Hinton at 5:30 and reach here at 10:25 and continue to Huntington, arriving at 12:30.

Train 18 will leave Charleston at 4:35 making a continous local from Cincinnati to Hinton.

There are no changes in 13, 14, 23 or 31.

Logan train 49 will be 40 minutes later by request of Logan patrons.

Express 101, will leave Washington at 7:30 a.m. Charleston at 11:20 p. m. No. 106 will reach Charleston at 5:40 a. m. and will continue to handle the Cincinnati through sleeper.

Greenup Visitor.

Mrs. Inez Vinson visited Portsmouth relatives and friends on Thursday.

Sell Bonds

BISMARCK, N. D., October 12.—(By the Associated Press)—The North Dakota State Industrial Commission has sold $850,000 of mill and elevator and milling bonds to R. M. Grant and Company, of New York at par and premium of $4,000, it was announced today.

From Reel To Real Bride

Dame Rumor has received corroboration in Hollywood where Miss Mae Busch, film star, will soon become the wife of Al Wilke, publicity man for Lasky. They're planning a little bungalow and everything.

Steinkamp's
526-528-530 Second Street

BROWN'S
Kricker Building 813 Gallia Street

Suits and Overcoats
For
Men and Boys

NEW STYLES FOR FALL

We are ready to fit you with the smartest suit — or overcoat —or both — you ever obtained for such a low price. Hundreds of men and young men have already taken advantage of this great sale. Have you? The garments are wonderful — the savings most attractive. Come in tomorrow and inspect!

ALL WOOL SUITS

Smartly styled in great variety of weaves and colorings — plain or fancy — elegantly tailored — all sizes from 34 to 44, and excellent selections in each size. We can fit the hard-to-fit.

ALL WOOL OVERCOATS

They're great, warm overcoats, smartly tailored — coats that will make you stand out from the crowd. Distinctive! Their quality plainly evident! Wide range of weaves and colors, sizes 34 to 44.

OPEN A CHARGE ACCOUNT

BROWN'S
813 Galli a Street

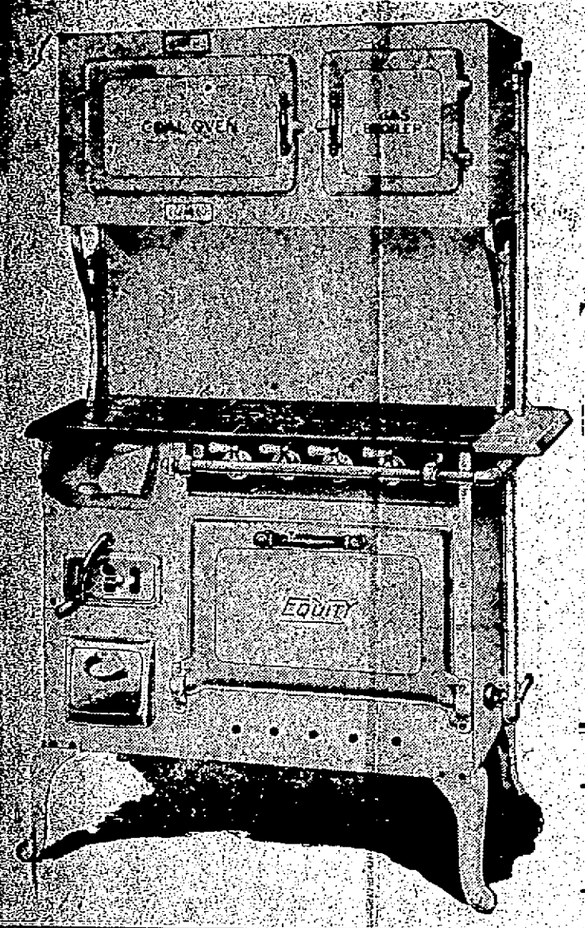

EQUITY MENU

Today, Yesterday, Tomorrow And For All Time Consists Of Perfect Ranges, Perfect Service, Reasonable Prices—All Modern Improvements. Better See Them Before Buying.

YOUNGMAN SALES COMPANY
NEW BOSTON FURNITURE CO.

BURKART PLUMBING CO.
OR AT THE FACTORY

Portsmouth Stove & Range Co.

Be Sure It's Fireproffed

With the aid of modern science, Helen and Anna Bosch (left to right) Long Island City, are unable to set a bumper of excelsior on fire. The excelsior has been fireproofed. The demonstration took place at the National Fire Prevention Exposition, in New York.

BEAT IRONTON EUCHRE PLAYERS

A score of Indians from Seneca Tribe of Red Men hit the trail for Ironton last night, where they spent a social evening as guests of Muskee Tribe of that city.

Pairing off into ten teams the River City contingent came out victorious in the evening's series at euchre, beating the Iron City players, seven to three.

I. O. O. F. Homecoming Nov. 10

Scioto Lodge, No. 31, I. O. O. F., will hold their annual homecoming on the evening of Saturday, November 10 according to preliminary plans made for the big event. Charles A. Pierce is chairman of the Committee on Arrangements. A parade of the local members and visitors followed by a speaking program at the hall, Fifth and Court streets, is planned.

New Filling Station For Lucasville

A deal was closed to-day whereby the Portsmouth Oil Company comes into possession of a corner lot in Lucasville where a new drive-in gasoline and oil station will be erected. An architect has been engaged to prepare plans for the brick and stucco structure. The driveways will be of concrete. The lot purchased was the Brant and Appel Company's property. The purchase includes the brick house and a frame business block that was occupied for sometime by a meat market. The same oil company recently purchased two other sites on the Scioto Trail, Portsmouth, and in Scioto ville, and plans for these stations are about completed.

The Place For
Respectable People
BAESMAN'S
DANCING ACADEMY

WE HAVE WITH US TODAY

The Rt. Hon. David Lloyd George, M. P., D. C. L., LL. D., P. C., C. L. H., et cetera, and former premier of England besides, who is to this country to compare its politics with the British kind. He is also, as Tom Sims says, during the world series, whereas he used to be himself. Llanystrindwy, Wales, is his hailing place.

Hatfield Horses Sold Under Hammer

PIKETON, O., Oct. 12.—Race horse men from all parts of Ohio, several from West Virginia and Kentucky and one prospective buyer, John H. Dillon, of New Haven, Conn., attended the sale of race horses belonging to the estate of the late Fred Hatfield, at the Piketon race track, Tuesday. In size, the crowd resembled one gathered for the big day of the Piketon fair and much interest was shown in the sale, which started at 10 a. m., and continued until about 3:30 p. m. John B. Pense, of Vandalia, Ohio, cried the sale in a very efficient manner, getting top prices for the better grade of horses offered for sale. John H. Dillon who came from New Haven, Conn., for the sole purpose of buying Henry Direct, was second highest bidder on this horse who topped the sale at $3,900, selling to Robert Brammer, of Ironton, Ohio. As was generally expected Henry Direct was by far the highest priced horse sold and has a mark of two twenty-nine and one quarter, making him eligible to the two thirty class of pacers. He has been worked miles in two eight, and men well versed in the racing game are of the opinion that he can do a mile in two minutes flat on a mile track.

Robert Commodore, who sold for $1,150 to Robert Brammer of Ironton, was second highest, and West Virginia who was also sold to Robert Brammer, was third highest, selling for $1,100. Florence McKinney and her spring colt were sold to Robert Brammer for $975.

The following is a list of horses sold, by whom bought and the price paid: Henry Direct, Robert Brammer, Ironton, $3,900. Robert Commodore, Robert Brammer, Ironton, O., $1,150. West Virginia, Robert Brammer, Ironton, $1,100. Florence McKinney and spring colt, Robert Brammer, Ironton, $975. Robert Direct, Burnside, and Woodruff, Fraziersburg, O., $625. North Bond, L. P. Bumgarner, St. Clairesville, O., $150. Florence McKinney's yearling colt, Elmer Hatfield, Gallipolis, O., $120. George Russ, Robert Brammer, Ironton, O., $325. Buster, Burnside and Woodruff, Frazeysburg, O., $210. Jone Lou, Burnside & Woodruff, Frazeysburg, O., $205. The Jew, Cliff Ball, Pedro, O., $165. Ruth Stackhouse and spring colt, Judge Blizzard, Parkersburg, W. Va., $140. Dixie Scott, Joseph Smith, Piketon, O., $100. Ruby, the Great, R. W. Morrey, Winchester, O., $90. Black Lil, Burnside and Woodruff, Frazieysburg, O. $90. Little Jerry, Mr. and Mrs. A. C. Colburn, Portsmouth, $75. Vera Gray, Thomas Polly, Piketon, $70. Van Buren, Elmer Hatfield, Gallipolis, O., $60. Garnet M., Fred Slagle, Chillicothe, $55. Peter Mackey, C. K. Patterson, Piketon, $50. Texaco Prince, Ben Keller, Mt. Sterling, O., $50. General Dawson, George Medley, Gallipolis, O., $30.

SOUNDS RATHER FAMILIAR

The following from the Times-Star is relative to the good roads meeting at Manchester, when State Highway Director Bonley was present with a good sized delegation from Cincinnati:

"Our party traveled by automobile from Portsmouth down to Manchester over the Atlantic-Pacific highway and found the road in Adams county in such bad condition that one car suffered a broken spring and we were stranded in the road twice—once in the mud and once in the sand," said W. C. Culkins, vice-president of the Chamber of Commerce."

TO HOLD SERVICES IN JACKSON

The first of a series of evangelistic services to be conducted under the direction of the Young People's Society of Christian Endeavor of Second Presbyterian Church, will be held Sunday at Jackson, when the local group conducts evening service for the C. E. organization there. The special services will be held in churches of Portsmouth Presbytery. Miss Mildred Purdum is President of the local society.

A Deposit Will Reserve Any Garment Bought Now For Future Wear.

The Bon Ton
SERVES YOU
THE EXCLUSIVE LADIES SHOP IN PORTSMOUTH
FIFTH AND CHILLICOTHE STREETS

Saturday Store Hours
8:30 A. M. To 8:30 P. M.

SATURDAY! A SPECIAL SALE OF NEW AUTUMN DRESSES

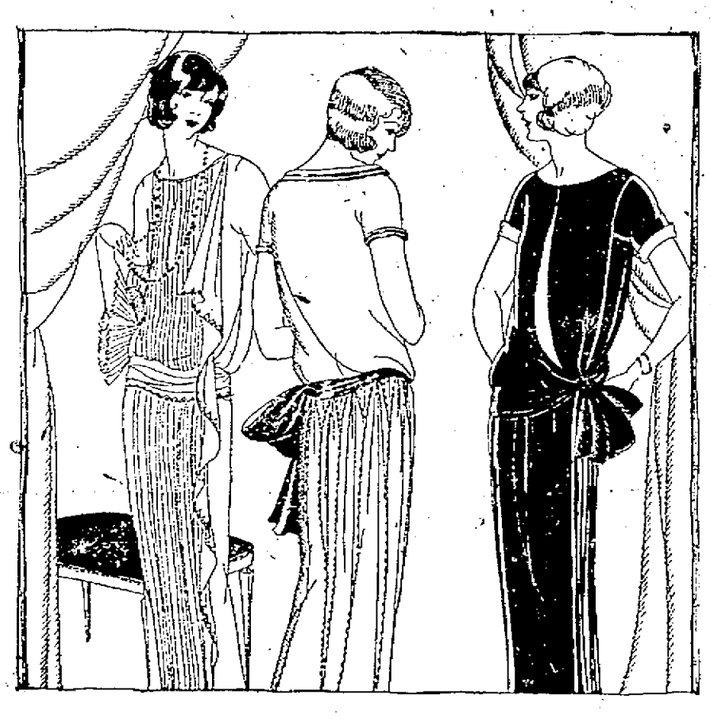

$13.95

These dresses are undoubtedly the most extraordinary values ever offered so early in the season. $13.95 is only a fraction of their real value. There are styles suitable for street, afternoon and sports wear.

Velvet Dresses
Twill Dresses
Canton Satin Dresses
Checked Flannel Dresses

Sizes For
Misses And Women
Many one of a Kind
Models On Sale

We advise an early selection. The quantity is limited
Saturday Only

PICTURES SHOW HOW WORLD SERIES GAMES ARE BEING PLAYED

Rotarians Batted .300 In Rock Picking League

"Rock Picking Day" was observed and religiously too Thursday afternoon when about 50 members of the Rotary Club hied themselves to the new Country Club, Galena Pike, West Side. They picked up rocks, then some more rocks and then rocks again.

By the time they were through it was estimated that several carloads were picked up off the course and carried to a point, where they could be hauled away.

"I never saw so many rocks in my life" one man said rather dejectedly as his back began to ache. "Evidently that fellow has never seen a municipal rock pile, where you pay your fines by making little ones out of big ones." John F. Wilhelm, chairman of the green's committee said.

"Any way it was an ingenious idea and worked like a charm as our fairways are now in fine shape and the Rotarians batted .300 in the Rocking Picking League."

Holiday; No Court

The usual session of Municipal court was dispensed with Friday on account of Columbus Day and Judge McCall and attaches of the court observed the holiday by continuing the few cases on the docket for hearing until Saturday morning.

The only cases on the docket were Mike Day, 23, arrested for nonsupport of his minor child, on complaint of his wife, Elva Day, and Dan Strong, white, and W. S. Pinkney, negro, picked up by the police last night for intoxication.

Back From Cincinnati

Karl Zoellner of Second street is home from a business trip to Cincinnati.

Ridenour's

Cash And Carry Store

Swift's Premium Hams, half or whole, lb. 28c
Pure Cane Sugar, 10 lbs. 99c. 25 lbs. . . . $2.47
"Diamond C Flour", that wonderful bread baker, 24 1-2 lb. bag only 89c
White Star Flour bakes those light fluffy biscuits, 24 1-2 lb. bag only 69c
Pure Hog Lard, No. 10 bucket $1.38
Calumet Baking Powder, pound can . . . 29c
Royal Baking Powder, large can 45c
Rumford Baking Powder, can 25c
Good as Gold Coffee is absolutely the best coffee on the market, we sell it at 35c per lb., 3 pounds $1.00
Cottage Blend Coffee, per lb. 30c
Elegant Coffee 27c, 4 pounds $1.00
Sweet Columbus Breakfast Bacon, sugar cured 22c lb., by strip 20c
Sweet Little Picnic Hams, pound 14c
"Tropic Nut", our famous oleomargarine, quality first, pound 22c
New Prunes, large and sweet, lb. 18c
New Sun Maid Seedless Raisins, pkg. 17 1-2c
Red Bird Oats, 3 boxes 25c
Navy Beans, 3 pounds 25c
El Pomar Peaches, large can, in syrup 37c, 1 free
Large can Pine Crest Peaches, 3 cans . . . 50c
Onekama red pitted Cherries, 5 cans 99c
Silver Fleece Sauer Kraut, large can . . . 15c
Bulk Dates, per pound 18c
Logan Brand Peas, can 12 1-2c
American Beauty Catsup, 10 oz. bottle 12 1-2c
Sweet Sugar Corn, can 10c
Becapico Green Beans, can 12 1-2c
Oatman's large Milk 10c can, small 5c
Becapico Tomatoes small 12 1-2c, large . 15c
Flag Brand Red Kidney Beans, can . . 12 1-2c
Large size can Pumpkin 12 1-2c
Nice fresh celery, head lettuce and fruits, orange peel, lemon peel, citron, dates, currants and raisins.

FOOD RIOTS IN GERMANY

BERLIN, Oct. 12—(By the A. P.)—Food riots occurred this morning in two of Berlin's densely populated sections where the population is without potatoes or meat. In both instances according to police, those responsible for the disorders were unemployed men, who were accompanied in their raids by many women. When they attempted to protect the food shops, the police were attacked by the mobs. Many arrests were made.

The soaring prices and scarcity of food are accompanied by tremendous advances in the cost of fuel and the newspapers are accusing the coal dealers of keeping pace in their charges with the dollar exchange rate while salary increases lag weeks behind. The editors and writers of letters to the newspapers urge the severest measures against the so-called profiteers infuel, food and other necessities accusing them of taking advantage of the plight of their country to rake in marks and then buy dollars and pounds sterling.

The municipal gas works, supplying two-thirds of Berlin, has been enjoined by court order from cutting off the gas supply in cases where the consumers refused to pay their bills. Consumers at mass meetings accused the officials of being altogether too timely in their rendering of accounts. The gas works officials, they also claimed, presented bills for the first half of September upon the basis of the exchange rates a few days ago.

DUESELDORF, Oct. 12—The unemployment demonstration, accompanied by rioting and plundering of stores at Solingen in British occupied territory last night resulted in the killing of two persons and the wounding of seventeen others before the police could disperse the rioters, according to reports received at French headquarters here to-day.

WIESBADEN, Hesse, Nassau, Oct. 12—Windows of food stores here were smashed and provision seized by demonstrators who became enraged when the merchants demanded payment in French francs. The local commission has promised to take measures designed to hold prices down.

Nude Body Of Saleswoman Found In Her Room

NEW YORK, Oct 12—The almost nude body of Miss Estelle Phillips, an attractive department store saleswoman, was found bound and gagged early today in her west 97th street furnished room.

A man described to police as the son of a Montreal minister, was sought for questioning after Dr. Benjamin Schwartz, acting chief medical examiner, reported that death was caused by strangulation.

Parts of the body were mutilated, police said. A small towel was knotted around the throat.

The man sought by the police occupied an adjoining room for a week. He left the house early this morning.

Pony Stolen; May Have Been Taken Away In Truck

Between 8 o'clock last night and 7 o'clock this morning Friskie, a sorrel Shetland pony belonging to Charles, Jr., eleven-year-old son of Mr. and Mrs. Charles Scudder, of 1828 Baird avenue, was stolen from the Scudder stable. The theft of the pony was discovered at 7 o'clock when Charles went into the barn to feed his pet who had been his property for a year.

A sliddoor to the barn had been forced open and the doors to the alley opened from the inside. Several bars across the stall and door were taken down and thrown into the alley. Imprints of automobile tires on the stall and door were taken down and thrown into the alley. Imprints of automobile tires on the wooden bars indicated that an automobile had passed over the bars. This leads the police to believe that the pony was carried away in a big touring car or truck. No trace of it could be found to-day and word was sent to officers in near-by cities to be on the lookout for the animal.

12 Killed In Explosion

MOSCOW, Oct. 12—(By the A. P.)—At least twelve persons were killed and several score injured by a terrific explosion today in a hunting goods store on one of the principal streets of Moscow. Two buildings were shattered by the shock and debris and exploding cartridges and cartridge belts were hurled among passers by. Above the store, crowded apartments were located.

Here On Visit

Mr. and Mrs. M. T. McIntyre, of Circleville, are visiting Portsmouth relatives and friends.

Swiss To Enter Protest

BERNE, Switzerland, Oct. 12—(By the A. P.)—The Swiss federal council today decided to protest to France against the decree of the French government abolishing the free zone of Savoy, established by the treaty of Vienna, and to ask France's agreement to submit the disputed legal points to the permanent court of international justice.

Dayton Gets Next Conference

CLEVELAND — The Cincinnati branch of the Woman's Foreign Missionary Society of the Methodist Episcopal Church will meet at Dayton next year.

Who Lost Shawl?

A woman's knit shawl was found at Fourth and Chillicothe streets by G. D. Hunt, 1116 Offnere street Friday morning. The owner may claim at Mr. Hunt's home.

To Rehabilitate Yards

MASSILLON—Preliminary to construction of a $10,000,000,000 blast structure by the Central Steel Company, the Wheeling and Lake Erie Railroad Company will rehabilitate its former Columbia Heights yards.

Belgian Troops Evacuate Stations

DUESSELDORF, Oct. 12—The Belgian troops have evacuated the railway stations at Duisburg and Hamborn, it is announced by the German newspapers today, and the French soldiers have been withdrawn from the North Essen station, reopening traffic over the German operated line between Essen and unoccupied Germany by way of Dorsten. This will afford better facilities for the provisioning of Essen and other Ruhr centers by German operated trains.

Clothes That

Satisfy The Most Exacting
Price---Service---Style
Years Of Experience
Behind Our Buying

Headquarters for Men', Young Men and Boys.

The Famous

FRED STRAUS, Prop. 511 SECOND STREET

SUITS MADE TO ORDER

Why Disgrace A Good Car

With a shabby, leaky top and ill fitting side curtains? Is it because you have been pricing this kind of work at the bigger shops, where the high rent and high priced help compels them to charge a high price? If that is the case, get our prices. Workmanship and quality guaranteed.

Schreick Auto Top Co.

Phone 323 110-114 Court St.

Phone 415 **Kinney's** Fourteenth And Findlay

Specials for Saturday Only.

No Delivery

St. Nicholas Flour, per sack . . 99c
Samaritan, a high grade flour 89c
Jersey Cream Flour, per sack . . 69c
Granulated Sugar, 10 lbs. $1.00
White Navy Beans, 15 lbs. $1.00
Matches, big box, 25 boxes $1.00
Star Soap, 25 bars $1.00
Ivory Soap Flakes, 11 boxes . . $1.00
Arbuckles Coffee, 4 lbs. $1.00
Our Wonder Coffee, 4 lbs. . . . $1.00
Our Special Coffee, 5 1-2 lbs. . $1.00
Sweet Lean Bacon, 5 lbs. $1.00
Campbell's Pork and Beans, 10 cans for $1.00
Sugar Loaf Pork and Beans, 11 cans $1.00
Milk, tall, 10 cans $1.00

Creamery Butter, per pound 55c
Strictly Fresh Country Eggs
Remington 30x3 1-2 Inner Tubes $1.49

Before The Battle

A long line of fans waited patiently for hours outside the Yankee Stadium before the first battle between the Yankees and Giants for the world's baseball supremacy. Many remained in line all night, keeping the light of their baseball enthusiasm glowing with "hot-dog" sandwiches and peanuts. Not all had to stand in line, however. Many had reserved seats, but arrived at the park early anyway. Among those who came a long ways to see the games were Mr. and Mrs. J. W. Eldridge of Raton, New Mexico. They are showne in inset.

The Mighty Babe Out At Home

This shows how Babe Ruth lost a big chance to secure what would have been a valuable run for the Yankees by failing to slide into the plate in the fifth. After tripling he tried to score on Bob Meusel's fly of which Frisch made an astounding catch in short center. A great peg by Frisch to Snyder doubled Ruth. Billy Evans is the umpire.

Stengel's Homer Finishes It

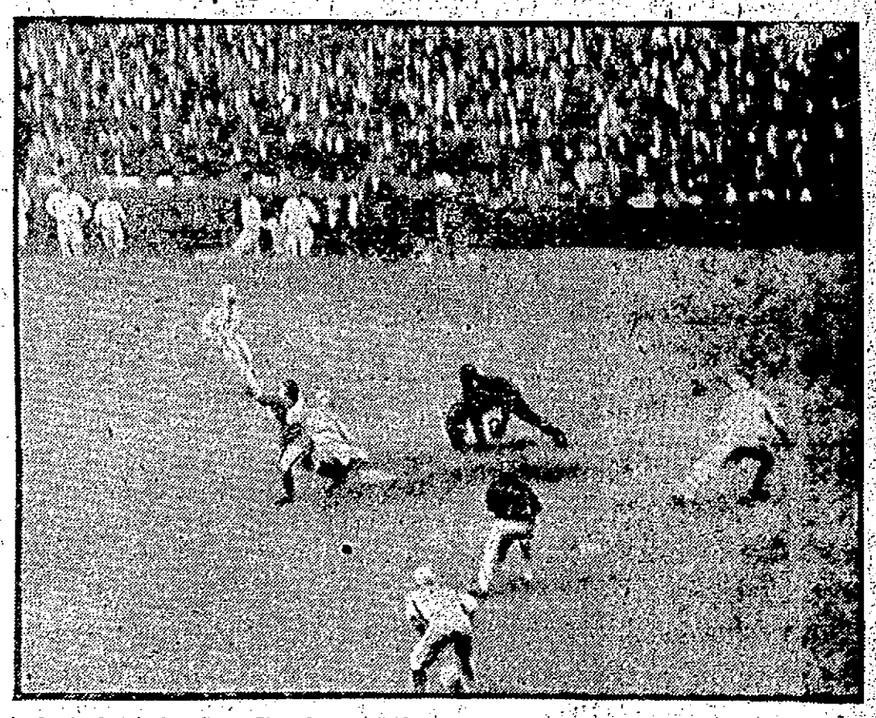

In the last inning, Casey Stengel, centerfielder, and veteran of many a hard-fought campaigns, poled a mighty home run to deep center. The camera caught him coming into the plate, bringing home the run that meant a Giant victory.

When Yankee Rooters Went Wild

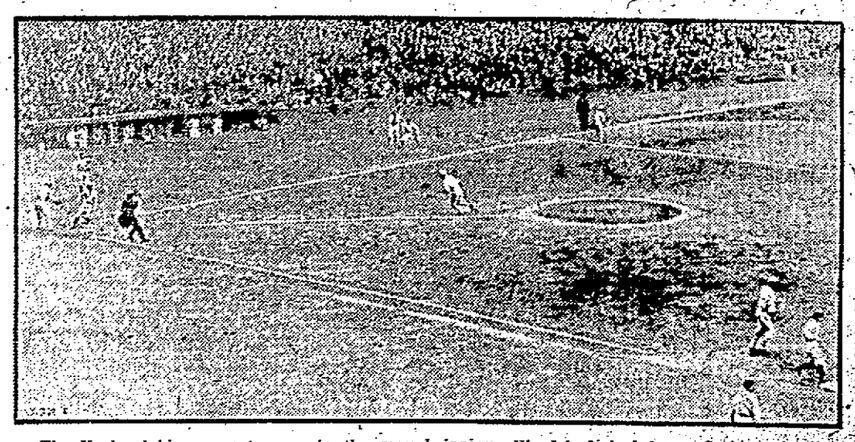

The Yankees' big moment came in the second inning. Ward had singled past Groh on the first pitch. Schang singled to center, Ward stopping at second. Scott out, Ward and Schang advancing. Hoyt fanned. Then Witt singled, scoring Ward and Schang. This remarkable photo shows Witt reaching first, Ward scoring and Schang rounding third on the way to the plate.

For Saturday and Monday

Five hundred trimmed hats in black, brown, grey, navy blue, red and all the new shades. These hats come in the best silk velvets, special for Saturday and Monday $3.98, $4.98, $6.50, $7.50, $8.50, $10.00, $12.00.

A splendid assortment for mother, bring her in. Also a good selection of children's hats. Our line of ladies' dresses in wool and silk $4.98 to $35.00. It will pay you to look this stock over. Ladies' coats, splendid line. No fancy prices on our goods.

Flora Dellert

613 Second Street

HEALTHFUL Sorority Coffee — It's better
ORDER A CAN FROM YOUR GROCER TODAY

CUBS AGAIN WIN FROM WHITE SOX

CHICAGO, ILL., Oct. 12—The National Leaguers made it two straight over the Americans in the Chicago city series Thursday, when the Cubs won the second game of the set from the Sox 4 to 3.

Catcher Ray Schalk of the Sox was banished in the second inning for throwing a handful of dust at Umpire Ormsby in protesting a close decision at second when Schalk was called out.

Cubs	100 201 000	4	10	1
White Sox	000 000 120	3	10	2

Aldridge, Fussell and Hartnett; Thurston and Schalk, Crouse.

Safety Director Commended In Examiner's Report

Safety Director Si Straus was all smiles today. There was a reason.

The state board of examiners reporting on the affairs of his office during the past year said: "You are to be complimented and commented for the efficiency in your department and the manner in which your records have been kept." The examiner, who was here to go over Mr. Straus' books was John Powelson.

Father McGuirk Arrives In New York; Will Conduct Services Here On Sunday

Rev. J. E. McGuirk and sisters, Mrs. Jean Kelley and Miss Martha McGuirk, have arrived in New York after a delightful tour through Europe. Father McGuirk wired the Times today that he will be home in time to conduct his usual services in Holy Redeemer church Sunday and no doubt will be greeted by a large audience.

Columbus Day Is Observed

This was Columbus Day, but you could not tell it so few were the flags displayed.

The St. Mary's and Holy Redeemer school children were given a holiday and all banks and building and loan associations in the city remained closed.

Fine Felts

HATS with personality. Rich fall shades that harmonize with the new overcoats. Smart in appearance. Lustrous in finish. Comfortable on the head and easy on the pocket.

$4, $5, $6

Velours At $8.50

Caps $2, $2.50, $3

The Toggery

417 Chillicothe Street
Next To Wurster's

Correct Haberdashery

Gage HATS

Because we are subscribers to the Gage Weekly Hat Service, we are able to sell you one of the latest Gage models for the very low price of $10.00.

The same style and merchandise value which have made this line so popular in the higher priced numbers are present in the $10.00 line.

Come in and see them.

Hemstitching and Pleating

Mrs. Anne Rice

1005 Gallia

Specials For Saturday

Fresh Country Eggs 42c
Cabbage, per hundred pounds $2.45

Magnolia Flour	89c	Large can Lard	$6.85
St. Nicholas Flour	98c	Pigs Feet	12c
Harsha's Best	98c	Fine Beef Roast	18c
Pancake Flour, pkg.	10c	Breakfast Bacon	23c
Fresh Rio Coffee	23c	Sour Pickles, dozen	25c
Golden Dream Coffee	39c	Spaghetti, pound	5c
Guyandotte Coffee	39c	Horse Radish Mustard	10c
Steeple Chase Coffee	39c	Cider Vinegar, bottle	10c
Sorority Coffee	39c	Prunes, pound	15c
White Laundry Soap, 10 for	39c	Rice, pound 10c; three for	25c
Fels Naptha 10 for	59c	Large Toilet Paper two for	15c
P. Brothers Starch 10c; 3 for	25c	Vienna Sausage	9c
$1 Furniture Polish	69c	Corn Flakes, 3 for	25c
		Package Tobacco 3 for	25c

Vegetables and Fruits. Fresh and Cold Meats.

H. M. Sommer

Sixth and Broadway Phone 2851

On The Firing Line

The famous Stokes divorce trial is on. This photo was snapped in court and shows, left to right, Samuel Untermeyer (counsel for Mrs. Stokes); Mrs. Miller, mother of Mrs. Stokes, and Mrs. W. E. D. Stokes, wife of the millionaire.

Pictured In Dayton Paper

The Dayton News published a group picture of women, who accompanied their husband to the real estate convention held there and conspicous in the group are Mrs. W. W. Weidner, Mrs. J. E. Shump, Miss Ruth Shump and Mrs. A. T. Pack of this city.

SOCIETY

Rev. J. E. McGuirk and sisters, Miss Martha McGuirk and Mrs. Jean Kelley, who have been sojourning for the past two months in Europe, will arrive home Saturday. They have been spending the past few days in New York City, attending the World Series baseball games.

The members of the Bailey Relief Corps will hold an important meeting Monday afternoon at one o'clock, in the basement of the Public Library. All members are urged to be present as the corps will be inspected by Mrs. Nagenie of Columbus.

Mrs. J. C. O'Neal of Ironton, spent Thursday in Portsmouth with friends.

Harriett Elizabeth Gilmore and Arthur DeVoss will sing several vocal selections previous to the lecture to be given by Judge Florence Allen this evening, in P. H. S. Auditorium.

Mrs. Harry Molster of Eighth St., is spending a few days in Columbus, having motored there with a party of friends on Wednesday.

Mrs. D. A. Berndt will visit in Columbus today, with her daughter Miss Dorothy Berndt, who is attending school at Ohio State University.

Mr. and Mrs. Arthur Hamm of Fifth Street, are in New York City attending the World Series, and on their way home, will visit with Miss Vinnie Dawson at Washington, D. C.

Mr. and Mrs. Robert Baker of Third Street, and Mr. and Mrs. O. C. Happle of Sixth Street, will motor to Charleston, W. Va., tomorrow to spend the week end.

Miss Mabel Austin entertained a number of friends with a weiner roast Thursday evening. After cooking their suppers at a convenient spot in the country, the party returned to the home of Miss Austin, 512 Sixth street, when they spent the remainder of the evening in various amusements. The chaperones were the Misses Mildred Neff and Ida Davis, Edward Arpse and W. W. Cleary. Those comprising the party were Dorothy Corlell, Thelma Temple, Lena Shump, Madeline Miller, Mary Alice Colburn, Bernice Lozier, Helen Moore, Jewel Bowling, Hazel Platt, Esther Crabtree, Charlotte Kanouse, Matilda Kline, Stella Rice, Mary McGuire, Ethel Ely, Erman Brown, Steve Wells, Clyde Bourne, Mark Pleasant, Speed Spence, Edward Westphal, Douglas Hughes, LeRoy Arnold, Clifford Dupuy, Billy MacWilliams, Thomas Abrams, Edward Young, Bernard Wegiers, Clarence Scamyhorn, William Thornton, Charles Wertz, Everett Hayes, Roy Sarver and Gordon White.

The Woman's Relief Corps will meet on Monday afternoon at one o'clock in the basement of the Library. The inspector from Columbus will be present and all members are urged to attend.

The Ladies' Auxiliary to the Railway Conductors will hold a rummage sale all day Wednesday, October 24th, in the vacant room next to 1491 Findlay street. Those having donations are asked to call 428-R, or 2908-R, or 2143-X.

Two Slain In Fight As House Is Raided; Patrolman Is Shot

CLEVELAND, OHIO, Oct. 12—Two men were shot and killed and a patrolman wounded in a gun battle here last night.

The dead men are:

Sam Laria, 44, and John Malaponti, 53.

The fight started when Patrolman John Henry Jones and Horace Jenkins entered a house on East Twenty-sixth street after, they said, they saw a woman, who gave the name of Mrs. Nancy Gramello, pouring "raisin-jack" out of a window.

On entering the house, they declare, they found another jug of the liquor which the woman also attempted to empty. As they proceeded to prevent her, Laria, the woman's brother-in-law, began shooting. The policeman returned the fire.

In the meantime Malaponti, the woman's father, entered the room, and joined in the fight. Laria and Malaponti were each shot four times. Patrolman Jenkins received a flesh wound in the side.

Broken-Bone Jinx Camping On Their Trail

When George Appel, well-known farmer, of the Flatt-Woods, near Lucasville, suffered a broken right forearm Wednesday when kicked by a horse, it was the third bone fracture in the family in as many weeks. Mr. Appel has a blind horse and when he went into his stalk and placed his hand upon him without speaking to him, the animal kicked Mr. Appel on the arm.

Mrs. Rachel Yeager, an aunt of Mr. Appel, fell more than two weeks ago and sustained a broken hip and last week Mrs. Yeager's granddaughter fell and suffered a broken arm.

Wins First Prize

SYRACUSE, N. Y., Oct. 12—Cheerub's Royal champion, of Shorewood, entered by D. D. Tenney, of Crystal Bay, Minn., has won first prize in the class for senior yearlings at the National Dairy Exposition here. Langwater Lerity, owned by Myron A. Wyck, of Cleveland, Ohio, won the blue ribbon for aged cows.

Continue Probe Of Bus Disaster

AKRON, O., October 12.—(By the Associated Press)—Coroner R. D. Werden, of Portage county, and Inspector T. H. Burke and R. B. Mong continued their investigation today into the grade crossing accident which took the lives of eight school children and injured four others near Rootstown. Corley Fox, an eye witness, and parents of the children who were in the school bus struck by a Pennsylvania flyer, are to testify.

An effort will be made today to get the story of Louis Kline, 42, driver of the bus. Kline is in a Ravena hospital, seriously injured, and was not in a condition yesterday to be questioned.

Testimony of members of the train exonerated Engineer F. G. McCaslin from blame. He sounded his whistle several times approaching the crossing they said. McCaslin broke down and wept after he had told his story. It was his first fatal accident in 24 years' service he said.

Arrangements were being made for funeral services Saturday for the eight little victims, three of whom were members of one family.

Charges Made Against District Attorney's Office

NEW YORK, October 12.—(By the Associated Press)—Acting District Attorney Ferdinand Pecora will appear on Monday to refute charges directed at his office by Joseph A. Thornton, who during yesterday's session of the re-trial of the divorce action of W. E. D. Stokes, wealthy hotel owner, asserted that an attempt had been made to influence his testimony. The assertion of Thornton, a negro, and former janitor of an East 35th Street apartment house where Edgar A. Wallace, chief co-respondent, lived indirectly led to a flare-up between opposing counsel.

Thornton said that during the previous trial of the case, at which he identified Mrs. Stokes as a woman he had seen several times at the East 35th street address, where Mr. Wallace lived, he received a subpoena to appear before the district attorney, and subsequently was questioned by Stanley L. Richter, then an assistant district attorney, who is a son-in-law of Samuel Untermyer, chief counsel for Mrs. Stokes, Ferdinand O. Morton, also a former assistant district attorney, and finally by Mr. Pecora.

The witness declared, Mr. Pecora said:

"You can say that you might be mistaken concerning Mrs. Stokes' identification; that she wasn't the one; that it might have been some one else. There is no need of you getting into trouble for Mr. Stokes. The easiest way is the best way: that you might be mistaken; that she is not the party."

Mr. Morton, according to the witness, also suggested he change his testimony.

Mr. Untermyer interrupted and said the district attorney's office should be advised.

"This man should be committed for perjury," he added.

In Thornton's testimony yesterday he asserted he had seen Mrs. Stokes at the Wallace home three times, while previously he had testified he had seen her there more than a dozen times.

THOS. ASHPAW
Plumbing and Heating
804 John St. Phone 2550

Arrested For Speeding

We have never been arrested for speeding with our orange auto while taking drug deliveries, and don't expect to, but if you want your drugs in a hurry, call 688 and we will just keep within the law.

THE SERVICE DRUG CO.
FAST AND FURIOUS DELIVERY
PRESCRIPTIONS
100% ACCURATE
PHONE 688
9TH & CHILLICOTHE ST. PORTSMOUTH, OHIO

VOELKER'S

Cordially invites the public to their Fall Opening Saturday. We are making a special display of new Fall Merchandise in all departments.

We especially want you to visit our new ready to wear department on the second floor, where we are showing

Fall Apparel

That is Chic and Practical

COATS, SUITS and FROCKS so smart and individual of design, that one is amazed at their moderate pricings. Come and view our showing, for we are certain of your enthusiastic approval.

Store will be open until Nine O'clock Saturday night.

Souvenirs for the ladies, from our new Ready-to-Wear Department.

Voelker's

2032-34 ELEVENTH STREET A GOOD PLACE TO BUY

Award Paving Contract

The S. Monroe & Sons Co., have been awarded the contract to pave Cedar and Cypress streets in the Bandrick addition near the Boulevard. Other bidders were Kelly Bros. and The Harper and Ruel Company, of this city.

THIRD HORSE DIES FRM TETANUS

Tetanus is thinning the ranks of the string of horses owned by the Portsmouth Coal and Ice Company. The third one to die within a week from this disease died Friday. In each case the tetanus resulted from the animals stepping on nails.

Will Maintain Detour

County Commissioners in session in the Court House Yesterday adopted a resolution providing for the expenditure of $600 to maintain a detour necessary on the Portsmouth-Jackson pike while the highway is undergoing improvements between Oertel's Corner and Minford. The county and state will divide the expense of maintaining the detour, each paying $300, it was stated.

Piatt May Umpire Big Game

Manager John Simon of the McDermott baseball nine, which plays the Hays Motors nine on the McDermott diamond Sunday announced today that an effort was being made to obtain the services of Wiley Piatt former big league player as umpire for this important contest. Piatt is living near Peebles. Should he refuse to umpire a baseball official from Portsmouth will be engaged

Proposed Plans To Enlarge Preserve Will Go Through

That the State Agricultural Department means to act favorably upon the suggestion from local persons that additional acreage be purchased and the main road in the Preserve be improved to make the Theodore Roosevelt Game Preserve complete within itself was indicated yesterday when Frank A. Farley, State Engineer with the Fish and Game Division of the department, arrived to plan and submit estimates on the cost of putting the main road into the Preserve in the best possible shape. and in a letter Deputy Game Protector Frank Voorhees received from Charles V. Truax, director of the Department of Agriculture. In the letter the Director stated that he had taken up the matter of purchasing about 1,800 more acres of land with the Governor and Board of Control and that all seem to be in favor of the purchase. The letter instructed Mr. Voorhees to obtain options on 10 tracts inside the limits of the Preserve so that money may be appropriated for the purchase of these lands. The purchase would clean out the interior private holdings in the Preserve. The money would come from the fund consisting of hunters' license fees.

Engineer Farley will plan for the construction of concrete piers for four bridges which have been given the Agricultural Department by the Highway Department. The bridges are being removed from Buena Vista pike, where concrete structures are taking their place.

Fingers Amputated

PIKETON, October 12.—Charles McHenry, of Gallipolis, is visiting friends here. Mr. McHenry recently had the misfortune to lose the fingers of his right hand. The accident occurred while he was grinding meat and his right hand was caught in the meat grinder, mashing his fingers so badly that it was necessary to amputate them.

Organizing Local Chapter

A local chapter of the Knights of the Flaming Circle is being organized in Portsmouth, the organizer having been here several days.

Missing

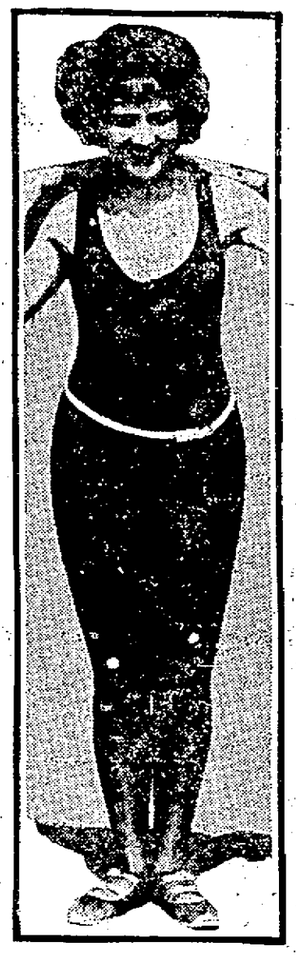

Police are searching for Miss Lillian Harnach, 17, chosen last year as the prettiest girl in New York. As "Miss New York" she represented Gotham at the Atlantic City pageant. Her parents fear for her safety.

Buy It At The

UNITED STATES STORE

824 GALLIA STREET
It Will Cost You Less

Fancy Bleinheim, new crop APRICOTS, pound ..... 15c — The finest grade sold all last year at 35c lb.

Fels Naptha Soap 5 bars 25c

BACON SQUARES, sugar cured, per pound 20c

WESSON OIL, the supreme cooking oil, per pint 27c

NONE SUCH MINCE MEAT, new goods, 9 oz. package 15c

Large No. 3 cans California PEACHES for 19c

Double Dipped Matches, a 6c value, two pkgs. 9c

Pan American COFFEE with the 40c flavor, per pound 33c

SWEETNUT OLEOMARGARINE, good as any butter, per pound 22c

LOOK FOR THE ORANGE AND GREEN FRONT

Money Saved Buying Choice Meats

Fine Boiling Beef, lb. ..8c
Fine Steak, lb. 15c
Fine Beef Roast, lb. 12 1-2c
Fine Arm and Blade Roast, pound 14c
Fine Rump Roast 16c, 18c
Rolled Boneless Rib Roast, at 24c
Fine Sirloin Steak 22c
Fine Round Steak 22c
Fine Rib Roast 18c
Fine Boneless Beef ...15c

VEAL

Fine Veal Breast to fill, pound 14c
Fine Veal Stew, pound 14c
Fine Veal Roast, pound 23c
Fine Veal Chop, pound 24c
Fine Boneless Veal, lb. 25c

LAMB

Legs Spring Lamb, lb. 28c
Lamb Chop, pound ...30c
Lamb Shoulder 23c
Lamb Stew 15c

Fresh Oysters, quart ..60c

Pork Shoulders, whole, per pound 12 1-2c
Pork Roast, Boston cut, per pound 15c
Pork Steak, pound 19c
Pork Chops, pound 25c
Pork Roast, loin or rib, per pound 23c
Pork Spare Ribs, pound 14c
Pork Sausage, pound .. 15c
Hamburger, pound ... 10c

SMOKED MEATS

Fine Country Bacon, lb. 17c
Fine Pickled Pork, lb. 16c
Fine Breakfast Bacon, per pound 22c
Special Light Bacon, lb. 25c
Sugar Cured sliced Bacon, pound 30c
Fine Picnic Hams, lb. 14c
Fine Skinned Hams, lb. 23c
No. 5 Pure Lard, pail..69c
No. 10 Pure Lard, pail $1.49
Smoked Pork Sausage, per pound 22c
All Summer Sausage, per pound 25c
Fine Frankfurters lb. 18c
Fine Weiners 19c

Roasting and Frying Chickens.

High Grade Cheese including Limburger.
Be with the crowds and go to the

Liberty Market Co.

415 Chillicothe St. Phone 2923

Let's Get Acquainted

.. ONE WEEK SPECIAL ..

Ford Accelerators 75c
A. C. Spark Plugs 75c
Spot Lights .....$2.50 up
1 Step Plate and Mat ..$1.50
Luggage Carriers $1.50
Snapp-Pep Piston Rings for Fords 20c
Any Over Size 20c
Top Dressing, per pint 75c
Top Dressing, per quart ..$1.25
Khaki Top Dressing, pint, 80c
Engine Enamel, black or grey per pint 80c
Brilliant Body Polish ..50c
Tar Remover, pint 50c
Top Patching Outfit 60c
Tube Patching Outfit 35c
3 pound can Auto Soap 60c
5 pound can Auto Soap $1
Nut Loosener 75c
Whiz Gear Grease, 5 lbs. $1.00
Parking Lights .....$1.25 up

Bumpers at wholesale prices.

Motor Supply

Gallia and Offnere
Phone 2861

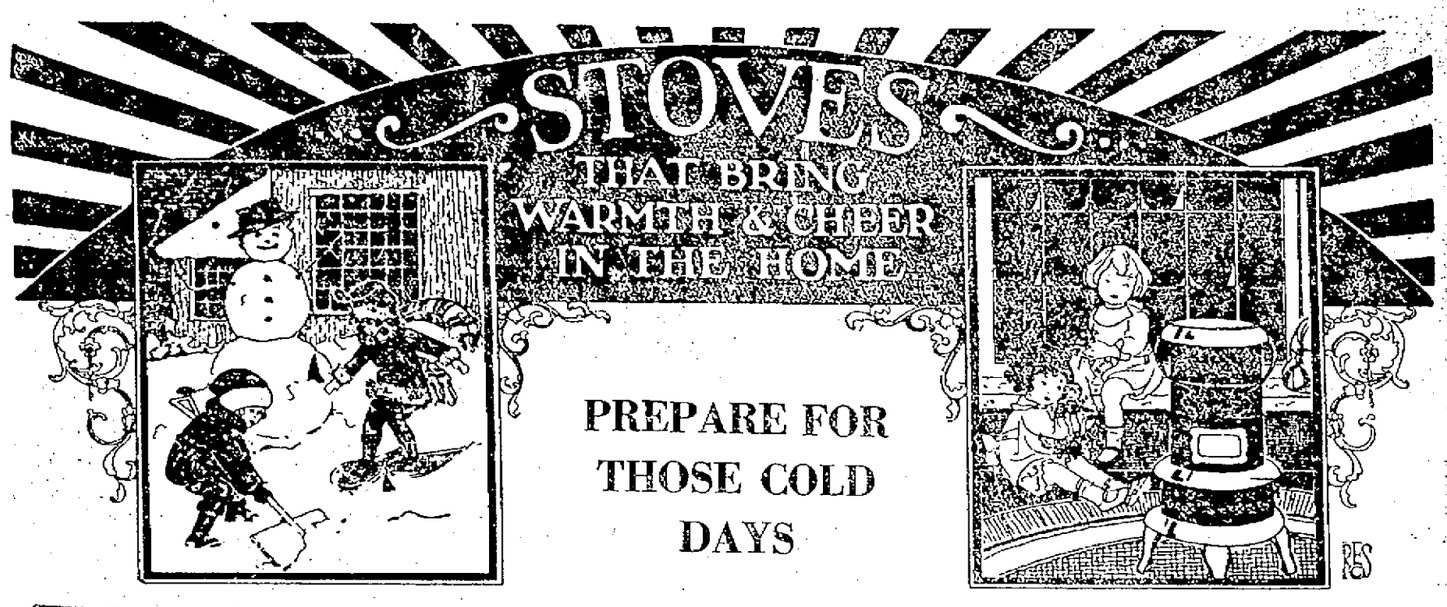

PREPARE FOR THOSE COLD DAYS

SELECT YOUR STOVE NOW. OUR LARGE STOVE DEPARTMENT IS NOW READY WITH A COMPLETE SHOWING OF COOKING AND HEATING STOVES, IN COAL STOVES, GAS STOVES, ALSO COMBINATION COAL, WOOD AND GAS RANGES.

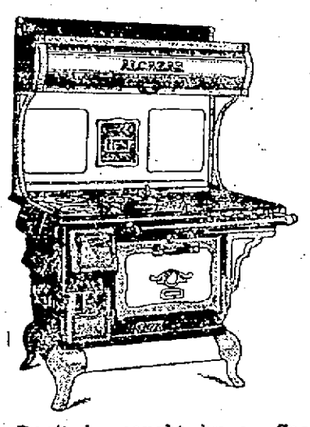

Don't be caught by a Gas Shortage. Buy a Duplex Alcazar (two in one) Range. Burns coal, wood or gas separately or together. No parts to exchange or replace. Just like turning on and off the water at the sink. Have a warm comfortable Kitchen in the Winter and a Cool Kitchen in Summer. Sold on Easy Terms.

A Liberal Allowance will be made for your old stove or range.

See the cozy Alcazar line of Coal Heaters ranging in price from

$15.75 Up

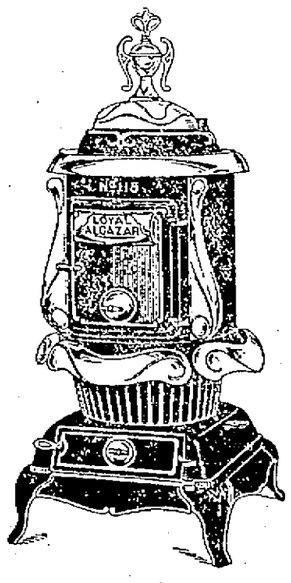

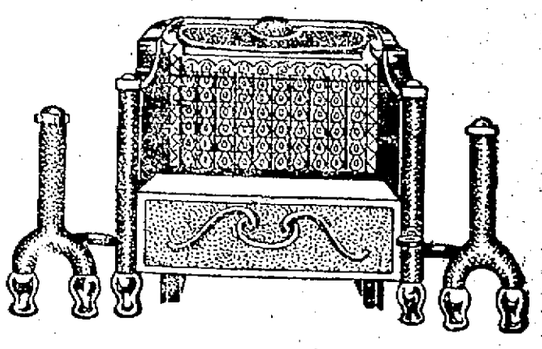

A complete line of Quad Radiant Fire and Fuel Heaters. You can depend upon these heaters for quick responsiveness, plenty of heat and economy in fuel consumption. Prices reasonable.

Close Outs

We are closing out our entire line of Equity Combination Gas and Coal Ranges, and Gas Heaters. Buy them at almost your own price. We have discontinued this line but still have a number of Ranges and Heaters left, these we are going to dispose of regardless of price.

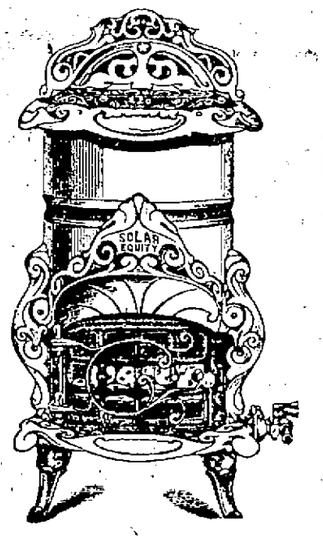

We Are Exclusive Agents for Coles Hot Blast Heaters

Saves worry, saves work and best of all saves 1-3 of your fuel bill. Guaranteed by the makers to hold fire for 36 hours.

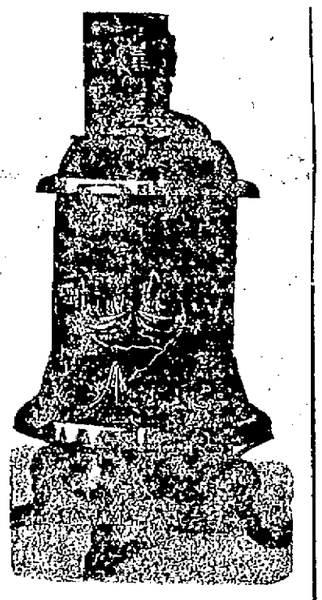

Prices From $21.95 Up

Specials

Large 3 1-2 lbs. Double Blankets	$1.98
63x90 Seamless Bleached Sheets	$1.24
Extra Fine Cotton Blankets	$3.49
All Wool Blankets	$9.00
Comforts, Full Size	$3.98

EXTRA SPECIALS

Two inch continuous Post Beds for $11.00
All steel Diamond Mesh Spring For $8.00
50 Pound Pure Cotton Felt Mattress $19.00

Regular $38.00

Special Bargains In Rugs

9x12 Pro. Brussells Rugs ... $14.75
9x12 All Wool Seamless Brussells Rugs $23.75
9x12 Axminster Rugs $37.50
9x12 Velvet Rugs $29.75

Don't delay as the price of rugs is going up.

COME TOMORROW

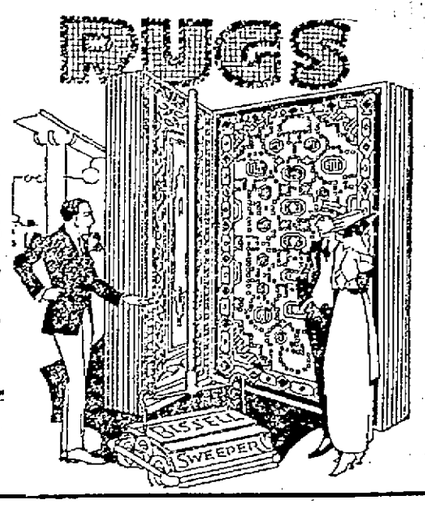

Three Squares From The Path Of High Prices

Steinkamp
526-528-530 Second Street

Three Squares From The Path Of High Prices

SALT SEAS AND SAILORMEN

By FREDERICK WILLIAM WALLACE

Copyright, 1923, by The McClure Newspaper Syndicate.

LOOT and LAUNDRY

JACK HENDERSON, deep-sea fisherman, and belonging to the Anchorville fishing schooner Isabel Winslow, was engaged in wordy altercation with Henrietta Murphy, washerwoman. The trawler, red-faced and indignant, was commenting freely on the condition of his laundry after having passed through the Celtic washlady's fair hands, and he produced certain pieces of his wearing apparel to prove his assertions.

"Now, look at this shirt, Mrs. Murphy," he was saying. "Lord, it was white once, but with th' cussed blue ye've bin usin' it's all spotted like a blame' cusk! 'Sides that, ye've ripped every darn' button off'n it. Look at them there collars! Ye've got iron rust on them an' th' blasted ink ye use for identification hez completely spiled them as collars. An' this singlet! Devil a button left an'—"

Mrs. Murphy placed her brawny arms under her apron and replied to the accusations with Hibernian vigor.

"I spilled yer ould rags, did I?" she shouted. "An' d'ye think it's a pleasure fer me t' be washin' them! Dirty fishermen's clothes reckin' o' gurry, bilge an' terbacker. Ugh! It makes me sick ivery time I hev them in th' tub—"

"I don't wear my white shirts an' collars a-fishin'," interrupted the other.

"It don't matter. They reek o' fish jest th' same," volleyed the lady of the tub. "It's in yer blood! Ye breathe it, eat it an' sweat it—an' iver since I was a child I c'd niver abear cod-liver ile! Take yer duds away out o' this! I niver want t' see them or you ag'in!"

Henderson collected the heap under his arm.

"All right!" he roared. "But this'll be th' last ye'll iver git from any vessel what comes in this port. We've stood for it long enough, an' th' crowd is gittin' sick an' tired o' spendin' their lay-offs patchin' your rents an' skags an' sewin' on th' buttons ye rip off in yer wringin' machine. An' ye don't even return th' buttons!"

Mrs. Murphy grasped a bar of soap.

"Out o' my house, you miserable fish-peddler! I don't want yer custom, nor yer fr'en's' either. I got all I kin do now wid decent folks' washin', an' I ain't depindin' on a scaly gang o' cod-haulers fur a liv'in'! Git ye gone or I'll beat yer brains out wid a stick o' yaller soap!"

And, putting her threat into action, she lunged from behind her tub and stove in Henderson's best three-dollar derby with a shrewd blow.

"You infernal cat!" yelled the fisherman, hugging his laundry with one arm and trying to push the stove-in hat off his eyes with the other. "I'd like t' roll ye up in a tub o' trawl!"

Smack, smack! The soap descended with no light hand on the trawler's head and shoulders and he retreated from the Murphy domicile with hasty steps. Out in the street he turned for a parting shot at the belligerent washerwoman standing, arms akimbo, in the doorway.

"I'll queer you!" he yelled. "No more fishermen's laundry for you! No more—"

Mrs. Murphy gave a disdainful sniff and, turning, entered her house and slammed the door.

And Henderson turched down the street with a miscellaneous collection of wearing apparel under his arm and a lot of vituperative language on his mind.

He was laying down the law to an appreciative crowd in the Isabel Winslow's fo'c'sle when the skipper's voice rolled down the hatch.

"All up, below, an' git her down to th' end o' th' dock!"

And the incident closed for the nonce.

They swayed up, sheeted in and stood out the bay, bound for the Cape Shore and La Have. Off Anchorville Heads, the stays'l and balloon were hoisted, but they had hardly made a mile off the land before sea, sky and earth were blotted out in a steaming Fundy fog. And it was a fog—a drenching, impenetrable shroud of wet vapor which muffled all sight and sound, and played queer ventriloquial freaks with the horns and sirens of the vessels crawling through it. A fog which was destined to keep the engine-man at Anchorville Head Lighthouse busy for fourteen days with the fog-alarm going every thirty seconds during that period!

Skipper Winslow heard the preliminary blasts with no satisfaction. Fishermen do not mind bad weather, but they hate fogs.

"Bring up your music-box," he growled to the man on watch. "Three blasts—we're runnin', an' keep your ears open an' your eyes skinned."

It was blowing a fresh breeze, and the schooner, with sheets started, was knocking off an easy ten knots—just a trifle too fast for a vessel in a fog, but Winslow was willing to take chances. The Cape Shore grounds were a hundred miles to the south'ard, and with such a nice breeze—Pah! A man would be a fool not to make use of it in making good southing. Besides his own lookout pumping the horn, the other vessels would have theirs too, and, like the bridge-player who takes a chance and trusts to his partner to help him out, Winslow kept his kites flying and trusted to luck and the other fellow.

There was a card game going on down for'ard and, in the cabin, the after gang were regailing themselves with selections on the phonograph which all hands had recently subscribed for. The skipper paced the quarter, oilskins streaming with the vapor, and hummed accompaniments to the music floating up the companion.

"I was strolling along, simply roaming along,
Merely humming a song, thinking nothing was wrong,
Roaming here, roaming there, and I didn't much care,
For I didn't know where—I was strolling along!"

"Um!" grunted Winslow to himself. "That's a good tune." And he started to sing.

"Roaming here, roaming there, and I didn't much care,
For I didn't know—"

He stopped suddenly, while the phonograph continued the ditty.

The lookout by the windlass was plying the horn but, as Winslow strained his ears, he fancied he heard the swish-swash of water and the pulsating of a steamer's engines.

"I was roaming along, thinking nothing was wrong—"

The phonograph droned on, and Winslow sprang from a quiescent, listening attitude into one of vociferous activity.

"Holy Jumpin' Sailor!" he roared. "There's a steamer astern of us!"

Zzzzz-a-nh! A siren seemed to shriek overhead, and through the mist on the port quarter appeared the slate-colored stem of a large steamer. There was a roaring of whitewater under a salmon-painted-and-rust-streaked wall of plates; a mud-covered stockless anchor hung from a hawse-pipe, and, as Winslow sprang to the wheel he noted mentally that the hissing bow-wave shut off the other vessel's draft-guage at fifteen feet. Knocking the man off the wheel-box, he whirled the wheel to starboard as the driving iron stem forged ahead.

There was a shout from the mist above. The fluke of the pendant anchor hooked into the Isabel Winslow's boom-foot-ropes as the big mainsail started to slat in the wind. Grinding and crashing, both vessels swept on, side by side.

"Let th' sheet go! Let th' sheet go!" yelled Winslow to the man standing dazed alongside of him.

The fisherman jumped at the command and, as the sea commenced pouring in over the quarter with the drag, he cast the mainsheet off from the bitt and let it run.

With a squealing of sheaves, the rope ran through the heavy double and triple blocks until the knot fetched up in the deck fairlead. The boom, still entangled, swung outboard until it struck the port main-rigging. The vessel rolled down. The whole port quarter went under in a yeasty boiling which swirled around Winslow's shoulders as he clutched the spokes of the wheel. Then something snapped—it was the boom-foot-ropes.

Bumping and grinding along the steamer's hull, the schooner barely escaped the whirling slash of the propeller, which churned the water into foam a scant fathom away.

While-faced and panting Winslow stared at the receding stern under which revolved the racing screw and, speechless, hung to the wheel, while the gang came tumbling up from cabin and fo'c'sle.

"What an escape! What an escape!" gasped the skipper, when he found his voice. "Has he stopped?"

"Stopped?" It was Jimmy Thomas who spoke. "No, damn him! He won't stop. What in blazes do they care?"

Winslow crawled slowly off the wheel-box and stared at the big boom, swingly idly in the wind to all the slack of the cast-off sheet.

"Look her over fellers," he said. "See ef she's sprung or started in any way. Hell! I thought she'd ha' bin drug clean under."

"D'ye know what vessel it was?" inquired Henderson.

"Yes; I read her name on th' starn as she went by. Th' Westonhall of West Hartlepool. Ain't that what it was, Dexter?"

Dexter was the man whom Winslow had knocked off the wheel-box, and he had scarce recovered enough from his fright to give a coherent reply.

"Lord Harry, skipper, I don't know!" he answered. "I'm all of a tremble. I never saw nawthin' but th' water streamin' over th' quarter, an' I jest cast off th' mainsheet when you yelled. Lordy! I was scared!"

The color was returning to skipper's face, and he laughed.

"Yes, Dexter-boy, you were scared, I cal'late, but you did fine. I don't mind admittin' I was pow-ful scared myself!"

A man known as Sleepy Dick Johnston came aft, and pushed his way through the mob.

"What's the racket, skipper?" said he. "Squall?"

"Squall?" roared Winslow, amid the hilarious laughter of the gang. "Squall? For heaven's sake, go down an' finish your sleep or I'll kick ye over th' rail."

Nothing was found to be damaged. The boom foot-ropes had drawn their bolts on the boom-end, and a few of the mainsail hoops were sprung, but, in spite of the dragging and buffetting she had received, the schooner was none the worse. With the gang setting up the slackened lanyards of the main-rigging, Winslow swung the vessel off on her course again, after unnecessary cautionings to the watch regarding the use of eyes and ears. After what had happened, they needed no admonitions.

That evening some one started the phonograph with the "Strolling Along" record. Winslow, on deck, heard the opening words and dived below.

"Shut that off an' gimme that record!" he demanded.

When it was handed to him he clambered on deck again, and hove it into the sea.

"Strolling along, was I," he muttered. "Thinkin' nawthin' was wrong, eh? Well, there ye go, you hoodoo! I'll have lookouts fore an' aft in future, an' no phonographs a-playin' in fogs."

The second officer of the tramp steamer Westonhall knocked respectfully on the chartroom door.

"Come in!" growled a thick voice, and the mate opened the door.

"Shuttin' down very thick, sir," he said. "Jest side-swiped a fishin' vessel a few minutes ago, an' I'm afraid there'll be a lot o' them around as we get down the bay. Hadn't I better ring her down, sir?"

"No, let her drive!" replied the master. "We've got t' be in Sydney to load that coal within th' next forty-eight hours. Nawthin' damaged when ye hit that fisherman, eh?"

"No, sir." The second greaser paused and added, "I didn't stop, sir. I don't think we hurt him."

"Ye did right, m' lad," said the captain thickly. "Never stop if ye sh'd smack one o' these fishermen. They're always under your bows—always; an' ef they get hold of your name they'll raise all kinds of hell with their darned councils. You're smart off'sher, m' lad, smart off'sher. All ri'—keep her goin' an' don' stop for fish-vess'ls. Call me when y' getsh Ca' Sable on four pointsh."

The second mate closed the door. "Drunken swine," he muttered. "Hope he'll pile her up an' give us all a chance for promotion." And he clambered up on the fog-drenched bridge.

In the wheel-house a Swede was steering, while a seaman of undeterminable nationality was pulling the whistle cord at one-minute intervals. Over the canvas dodger, it was hard to discern the foremast from the bridge, and the second officer, who had never been in the Bay of Fundy before, anathematized the weather and wished he was elsewhere.

"What a fog!" mused the officer. "And us loggin' ten or eleven knots through it. Jove! We'll be deuced lucky if we don't hit something."

He stepped over and peered at the clock in the wheel-house. "Fifteen minutes to eight. Um!" Then, to the sailor at the whistle cord, "I'll take that. Go down an' call the chief officer."

The mate, stout and elderly, appeared on the stroke of eight bells. "Still hittin' it up?" he remarked. "Skipper still suckin' th' bally rum?"

"He's in his bunk," vouchsafed the other. "Told me t' keep her goin' an' call him when we get Cape Sable on th' four points. He'll never see th' Cape in this weather, an' he must be crazy t' go anywhere near it. I'd be for haulin' her out a bit more."

"What's th' course?"

"South-forty-east was th' last I got at four o'clock. She's still headin' it. Skipper said it was all right till midnight."

The mate nodded. "I wonder ef he allowed for th' set o' the tide they get in this place? There's a set o' two 'n' half knots with th' flood aroun' here."

The second mate was clambering down the ladder.

"Well, that ain't our business, Mr. Canning. He's skipper, an' he's th' joker that sets th' courses. He ain't given me any instructions, so if you want any, go an' see him yourself. Me for th' bunk—my middle watch t'night."

Left alone, the mate nodded as the wheel relief passed into the wheel-house and repeated the course. Then he leaned over the dodger and stared into the wreathing mist.

"Thick as mud," he murmured, "an' th' Old Man's tight as a drum—drinkin' ashore all mornin'. Nice night for a wreck. Breezin' up."

The crow's-nest man tolled the bell, and the mate peered into the vapor.

"All right!" he growled, as a reeling gas-and-bell buoy flashed and slanged a scant ship's length away.

"Wonder what that is?" The officer was worried and, half hesitant, he took another look around and clattered down the ladder to the chart-room.

After repeated knocking, he opened the door and found the master snoring in drunken slumber in his bunk.

"Whatsh marrer?" growled the Old Man, after the officer had shaken him.

"Just passed a flashing light-an'-bell buoy on starb'd hand. We're still steerin' that south-forty-east course you set this afternoon. Ain't it time t' change it?"

The captain rolled back on his pillow. "S'all ri'," he rumbled. "She's clear of everythin' till raise Ca' Sable."

The mate was not satisfied. "I think you'd better turn out, sir. It's thick as mud outside."

The skipper was snoring.

"Swab!" murmured the officer, and clambered on the bridge again.

"I'll take charge on my own hook," he said to himself, and reaching for the engine-room telegraph, he rung her down to "half speed."

"Now I'll haul her out. She must be gettin' inshore with th' set o' that flood-tide. Uh! Wheel there!"

"Aye, aye, sir!"

"Let her go south, ten degrees east!"

"South, ten degrees east, it is, sir!"

The mate felt better, and the vessel slid through the fog-and-night-swathed seat at six knots. The firemen were cleaning fires. The ash-lift was clanking and the lookout on the fo'c'sle sing-songed:

"All th' lights are burning bright,
An' all's we'e-ll!"

He broke off in his report with a half scream, "Light dead ahead!"

The mate jumped to the rail and mechanically grasped the engine telegraph.

"Breakers ahead!" came from the crow's-nest, and the officer hauled the lever over to "Stop" and "Full astern."

Crunch! He was too late.

With a fearful grinding under her keel, the steamer's bow drove up on a sunken ledge, and the impact hove the officer against the after rail. Out from the fo'c'sle streamed the watch below of sailors and firemen—a dozen tatterdemalion figures, Chinese stokers, Swedes and Norwegian deckhands—all shouting with the first panic of fear.

While the steamer ground the bottom out of her in the sea, piling over the dangerous two-fathom ledge, the mate ran down into the chart-room.

The captain was up—he was sailor enough to know what had happened—and he was sober.

"Well," said the chief officer, "we're done for. It's breezin' up an' she'll pound t' pieces in a little while. Will I get th' boats swung out?"

The skipper was white-faced and puffy with the after effects of his carouse.

"Yes," he stuttered. "Let's get away from here. She's on th' Two-Fathom Ledge. We're too far inshore. You passed a buoy a little while ago, eh? We'll get our tickets smudged for this if we ain't careful. Get your log-book an' bring it here. We'll fix it up an' slide. Godfrey! How she's pounding."

Thirty minutes later, two ship's boats were pulling through the fog for Cobtown Harbor, fourteen miles away, while the tramp steamer Westonhall banged and pounded her bottom out on the weed-covered Two-Fathom Ledge.

Under her four lowers, the Isabel Winslow was slouching along through the steaming shroud. The phonograph was tabooed as long as the fog lasted, and the gang, except the skipper and the double watch of four men, had turned in early.

Winslow had taken a cast of the lead at four in the morning, and with the intimate knowledge of depths possessed by fishermen, accurately placed his position as being two miles to windward of the Two-Fathom Ledge gas-and-bell buoy. Noting the spot on the chart, he took off his oil-coat, and stretching out on a locker glanced over the pictures in a magazine.

A story of the wild and woolly West was claiming his attention when he heard the watch for'ard shouting something about a steamer. In a flash he was on his feet.

"What's that?" he bawled. "A steamer bearin' down?"

He had scarce uttered the words before eight stocking-footed fishermen were tumbling out of their bunks—alert, nervous and with all the sleep banished from their brains.

"A steamer?" yelled Jimmy Thomas excitedly. "Gimme a shack-knife till I cut my throat! What a night!"

And, following the skipper, they crowded on deck.

"What's that, for'ard?"

The answer rolled back in the fog.

"Looks like a steamer ashore on Two-Fathom Ledge!"

The transition from fear to expectant joy was simply marvelous, and the manner in which Winslow scrambled up the forerigging would have done credit to a monkey.

"A steamer ashore? By th' Great Trawl Hook! I believe it is! There's th' gas-buoy flashin' off our port an' there's a vessel's green light an' a masthead light showin' behind that. It's a steamer on th' Ledge all right—must ha' got out o' his course in th' fog. Oh, below thar! Jibe her over an 'run down t' loo'ard o' th' gas-buoy!"

The August dawn was tinting the vaporous pall to a pearly gray when the schooner rounded to leeward of the wreck, and the growing daylight revealed a slate-hulled, rust-streaked tramp steamer of about three thousand tons almost high and dry on the rocks. It was low water, but the fresh westerly wind was driving a long creaming swell over the ledge and, as the breakers rolled in under the steamer's stern, she could be seen lifting perceptibly.

Winslow was peering at her through his binoculars, and the trawlers crowded around him to hear his comments.

"Anybody on her, skipper?" inquired Jimmy Thomas anxiously.

Jimmy had partaken of wrecks before, and he was naturally solicitous.

"Not a soul as I kin see," answered Winslow. "There ain't no boats—davit-tayckles are hangin' over th' side.

Old Jimmy gave a wild whoop and executed a few steps of the fisherman's horn-pipe.

"She's abondoned! She's abondoned! Hurray! Over with th' dories, Harry, afore th' cutter comes pokin' aroun'!"

"Easy thar', Jimmy," cautioned the skipper. "Skin aloft somebody an' see ef ye kin make out th' cutter. She's likely t' be pokin' aroun' this aways."

Wally Burke was hauling himself up the main-top-sail-halyards for a clear sight, when Winslow made an ejaculation of surprise.

"Well, I'll be darned," he exclaimed, placing the glasses in their case. "That there's th' identical craft what banged us last night. Westonhall o' West Hartlepool! Lord Harry! What luck!"

Burke had crawled to the fopsail-halyard block and his voice came rolling down from aloft.

"Nawthin' in sight!"

"Good!" Winslow turned to the waiting gang.

Wrecks don't occur every day, and it would be a very peculiar fisherman indeed who did not take advantage of one.

"Make th' jumbo tail-rope fast. Sheet in your mains'l, an' away you go with th' dories! Dexter, Wally an' John—you stay aboard with me t' keep an eye on things."

Dories never went over a vessel's side so fast as did eight of the Isabel Winslow's, and, with the whole of them pulling their hardest in order to reach the prize first, it was an object lesson as to the energy begotten in man by the blood-firing, buccaneering incentive of "Loot!"

It does not take long to loot a three-thousand Tyne-built tramp steamer laden with water-ballast, as most of the spoils are to be gotten only from the vessel's fittings and the personal effects of her crew. In addition, Tyne-built tramps are not bristling with valuable standard compasses and brasswork, nor is there any service of silver to be found in the steward's pantry.

Hawsers, wire and manila, side-lights, cushions, carpets, bedding, canned food and iron gin-blocks constituted the bulk of the material "salved," and all dories, except Henderson's, were aboard and nestled when the ominous blare of a siren rent the mist.

"Holy Sailor!" cried Winslow. "Th' cutter, by th' Great Hook Block! An' me a respectable married man, a shareholder in this vessel an' son-in-law to an Anchorville town councillor, caught lootin' a wreck! Draw away for heaven's sake!"

"Wait for Henderson, skipper!" said old Jimmy. "He's a-comin' now!"

And Henderson—the foe of Mrs. Murphy, washerwoman—was coming! He knew that whistle, and it made him lay to his oars as he never did in trawling. Henderson had done some lobster poaching in his day, and many a time had blessed the perspicacity of a government which equipped its fishery cruisers with whistles peculiar to themselves!

He was the only one who had not brought anything aboard and the gang were curious, so curious that, when he came alongside all hands were craning their necks to look into the dory.

A queer huddled heap lay crouching between the thwarts. It was clad in dungaree slops, oily, greasy rags, while the face, hands and feet of the creature were black—sooty black.

"It's a monkey!" cried one man, as he helped it over the rail.

"It's a negro!" vouchsafed another Sherlock Holmes.

Henderson leaped over the rail and set all deductions at naught. "Monkey an' nigger be damned," said he. "It's a Chineyman—an' I'm a-goin' t' spike Mrs. Murphy's guns with him! Come on, ol' son!"

And, lifting the little coal-and-grease-stained Oriental in his arms, he carried him down into the fo'c'sle.

It was Henderson who was talking, while the schooner glided silently through the fog for the Seal Island grounds.

"Yes," he was saying, "I was jest takin' a turn aroun' her engine-room with a crowbar t' see ef thor was anythin' w'uth liftin' whin I hears a howlin' an' whinin' from th' stokehold. I wades through about three feet o' water inter that b'iler-room an' finds my yaller fr'end with his body jammed in a bunker door. I cal-late he was trimmin' coal when she struck an' got caught somehow, while his mates skinned out an' left him. That's the idea, cook. Fill th' poor joker up with that coffee! He's a-goin' t' be th' best piece o' loot we ever scoffed from a wreck. Mrs. Murphy 'll wish sh'd never bin so free with her blasted bar o' soap after I'm through with her!"

"What are ye a-goin' t' do?" queried a dozen mystified trawlers.

"What am I a-goin' t' do?" cried Henderson. "Why, I'm a-goin' t' take this yaller-belly back t' Anchorville an' set him up in th' laundry business!"

And while the gang pondered over this statement in a maze the fisherman outlined his plan.

"Chineymen are born laundrymen. It's second natur' to them. Now you fellers know what trouble we've had with that Murphy woman to Anchorville; how she sp'iles yer duds an' rips all th' buttons off'n them an' sasses ye inter th' bargain. She give me a wipe on th' nut th' other day an' bust my new hat while I was argyfyin' with her, an' tells me she wanted no more fishermen's washin' t' do. She'll get no more, for, after this, Chop Suey here will do all th' washin' for the Anchorville trawlers."

During the whole ten days the Isabel Winslow was fishing, the survivor had plenty of practice, for he washed out the clothes of every man aboard.

There was, and possibly still is, a law in Canada which decrees that a Chinaman cannot enter and reside in the country unless he pays a head tax of five hundred dollars. While the majority of the Isabel Winslow's crew were ignorant of this, yet the skipper was better informed, and when they swung off from La Have with seventy-five thousand of shack there were many plans to be discussed. The loot, stowed in the after pens of the hold, was to be stored in Johnny Leblanc's baitshed on Gull Island until a deal with either an Anchorville or Cobtown junk dealer could be made. Jack Henderson and the Chinaman were to be landed in a dory at a cove some ten miles below Anchorville and to remain at a lobsterman's place until telephoned for.

Under cover of the fog, which had scarce lifted the whole time they were at sea, they shot in and transferred the salvage and, standing up the coast again, the Oriental and Henderson were landed on the beach "to await further orders."

Back in Anchorville once more, each man was pledged to secrecy, and the skipper went and rented an old shanty near the wharves for, as he said, "a Chinese laundryman that Jack Henderson was bringin' up from Cobtown to do trawlers' washin'."

The hat was passed around the gang, and when Henderson and a respectable looking heathen landed from the Cobtown train one fine morning, there was a new and fully equipped laundry in town which, as the notice pasted upon the window said, catered exclusively to the washing of fishermen at most reasonable rates.

The rates were indeed most reasonable. The washing was done well, and Mr. Chop Suey, ex-fireman S.S. Westonhall, logged with the British Consul at Singapore as Yuen Lung, drowned in loss of vessel on Canadian coast, prospered accordingly.

It was two or three trips later when each man pocketed a substantial little check for some "junk" bought by a Cobtown dealer who had ways and means of disposing of it. Henderson was feeling particularly good, and on a bright October morning he swung down the road from his boarding house whistling a song. As he stepped past his former laundrywoman's establishment, he heard his name called, and wheeled around to see Mrs. Henrietta Murphy beckoning to him.

"Th' top of th' mornin' to ye, Mr. Henderson."

She greeted him effusively, and Henderson grunted most ungallantly.

"Won't you step inside a moment, Mr. Henderson," entreated the washlady, with a beguiling look on her Celtic features.

"Naw," answered the fisherman. "I remember th' last time I was in your place."

"Ah, Mr. Henderson," replied Henrietta sorrowfully, "'tis me that felt a sad woman afther that regrettable incidint. Sure, I jist lost my timper intoirely that day, Mr. Henderson. I was worried, so t' spake, what with the price o' soap, bleachin' an' starch—"

"Hum!" grunted the other.

The washerwoman clasped her hands.

"Oh, Mr. Henderson! What did ye want for t' ruin a poor widow woman by bringin' that slant-eyed h'athen to Anchorville? Me with five childer, an' wearin' my fingers t' th' bone in order t' keep th' poor dears from th' almshouse? Mr. Henderson! Why, sh'd ye go out o' yer way t' ruin me? Th' yaller idolator has taken all my work away from me! He's washin' starch shirts fur five cents an' I c'd jest make a livin' on ten. Collars he's doin' fur a cent apiece, an' two cents is th' lowest I c'd charge t' make a livin'. Underclothes an' other things at half my rates, an' he's gittin' all th' town folks' custom. Oh, Mr. Henderson"—the trawler winced at the repeated appeals—"how in Holy Mary's name kin I compete with a man what lives on ten cents o' rice a week an' gits all th' salt hake he wants by liftin' thim off th' flakes?"

And Mrs. Murphy collapsed in tears.

Henderson felt perturbed and was about to move away when the lady of the tub began again.

"Oh, Mr. Henderson, I'm a poor trawler's widow. I am, an' you know it. Poor Mike Murphy—wan o' th' finest o' th' deep-sea trawlers out o' Anchorville—drowned while carryin' out his dooty on th' waters—"

"I thought he got out on a drunk in Cobtown an' fell inter th' dock?"

"Oh, Mr. Henderson! How kin ye sthand thar an' despise th' name o' wan o' th' finest men that iver hauled a trawl? God knows, ye've worked me enough til 'thout slandering my pore husband. We'll be starvin' soon, an' 'twill be laid at your door—yes, ye'll hev much to answer for, Mr. Henderson, whin th' houly St. Peter calls ye to account. Ochone! 'Tis a heart of flint ye have, an a poor widow woman's tears cannot move ye!"

While the lady's shoulders were heaving in elephantine sobs and she was swabbing her eyes with her apron, Henderson was thinking.

Mrs. Murphy was the relict of a deceased fisherman—albeit a lazy, dissolute one—yet the common bond of sympathy which unites the fraternity of the deep-sea trawlers was working on his sympathies. He was wavering and, with a woman's intuition, Mrs. Murphy sensed it.

"Oh, Mr. Henderson," she wailed, "get that yaller h'athen away from here an' I'll look affther ye. Ye'll git yer washin' at half the old price an' done up like a lord's—"

"An' th' buttons?" grunted the other. "How about th' buttons?"

"Ivry blessed button that's gone shall be sewed on agin whether I bruk them off or not! I'll patch an' mend any little skags for ye, Mr. Henderson, an' not a cent extra will I charge."

"Uh!" the trawler scratched his head. "I'll do my best, Mrs. Murphy, but it'll be quite a job! Ef I git him away, ye'll never open yer trap about me bein' in it?"

"S' help me, Mr. Henderson," vociferated the lady, "I'll niver breathe a word, an' 'tis a poor widow woman's blessin's that'll be showered on you this night."

And as the fisherman walked away her beatitudes on his head rang in his ears.

"Holy Sailor!" he muttered when he got out of hearing. "I wonder what I kin do 'thout gittin' th' gang down on me? I can't make th' Chink go away. He's doin' too well. An' I can't—"

He paused as an inspiration shot through his mind.

"By th' Lord Harry!" he cried triumphantly. "I've got it! Th' head tax!"

A casual word dropped in the course of a conversation to Zebedee Publicover, the Anchorville customs officer, resulted in the unlucky Chop Suey being apprehended and taken to Halifax in custody of an immigration officer. Two months later the one-time Anchorville laundryman was shoveling coal on a steamboat trading in the Gulf of Mexico, and Mrs. Murphy's star was in the ascendant again.

Henderson was pleased with his laundry, while Harry Winslow, thinking over events and fingering a substantial "salvage" check, decided that the schooner's phonograph needed a new record. He purchased one entitled, "Strolling Along."

"Out o' my house, you miserable fish-peddler! I don't want yer custom, nor yer fr'en's, either."

INTEREST HIGH OVER STATE-COLGATE GAME

COLUMBUS, Ohio, October 12 (By the Associated Press).—Ohio Stadium will be the scene of one of the most important intersectional struggles of the football season to-morrow, when Ohio State, exponent of the game as played in the Western Conference, meets Colgate, one of the stronger teams of the East.

It will be the first intersectional contest played in the Stadium and the first in which Ohio State has met an Eastern opponent since 1912. In that year Ohio State was defeated by Pennsylvania State, John R. Richards, then Buckeye coach, taking his team off the field and forfeiting the contest. During the previous season Ohio State, then not a member of the Western Conference, was defeated by Syracuse, 6 to 0.

Prospects of a Buckeye victory are viewed askance by local fans. Available information gives Colgate the edge. The Eastern team, expected by some experts to make a bid for the championship of the East, will outweigh Ohio ten pounds to the man in the line and slightly more in the back field, according to weights forwarded by Colgate. Ohio State also will be at a disadvantage in that Colgate has played three games, while the Buckeyes have had only a single opportunity to perfect their play in actual combat.

While Colgate lost several games last season, Coach Farlow has succeeded in bolstering up his machine considerably, according to reports. Three all-Eastern players of last season are on the team—Tyron, halfback; Captain Leonard at tackle, and Welsh, guard.

Potentially the Buckeyes are believed to have much power. New material has made Coach Wilce's team seem more dangerous than a year ago, but he had hardly had time to weld together the various parts of his machine, it is believed here. Both brilliant and ragged football characterized last Saturday's game with Wesleyan and some of the faults shown them probably will not be remedied by to-morrow. In addition, the game must be played without the services of Ollie Klee, a flashy open field runner, who was groomed as regular quarter back. Klee will be out for several weeks with a shoulder injury. His place will be filled by Judy, last year's pivot man, but his ability will not match that of Klee.

Ticket sales indicate an attendance almost equal to that expected at some of the later Western Conference games.

PARIS GARTERS

NO METAL CAN TOUCH YOU

You'll like these double grip PARIS if you're on your feet a lot—at work or play. Double security and extreme ease. Ask for the genuine PARIS by name.

Double Grip

50c and up

"3000 Hours of Solid Comfort"

A. STEIN & COMPANY

MAKERS

Children's HICKORY Garters

CHICAGO NEW YORK

CITY BOWLING LEAGUE

TEAM STANDING

Team	Won	Lotst	Pct.
Play House	11	1	917
By Steel	6	3	667
Lomars	6	6	500
Scrubs	4	8	333
Portsmouth Storage	3	6	333
Baker's Tramps	3	9	250

Games Tonight

Portsmouth Storage vs By Steel.

Games Next Week

Thursday—Play House vs Baker's Tramps.

Thursday—By Steel vs Lomars.

Friday—Portsmouth Storage vs Scrubs.

Last Night's Results

Play House—				
Bruno	203	158	200	561
W. Leach	217	163	201	581
Higgins	119	143	113	375
Sommers	153	158	131	442
Le Master	166	153	188	507
Totals	858	775	833	2466

Scrubs—				
Hughes	161	142	135	438
Murphy	214	136	144	494
Ribble	111	160	137	408
Lowry	132	172	168	472
Blind	125	125	125	375
Totals	743	735	709	2187

Lomars—				
Henderson	135	173	149	457
Reinhardt	146	152	166	464
Kohlman	155	153	128	436
Frazier	226	172	196	594
Huels	168	201	170	539
Totals	830	851	809	2490

Baker's Tramps—				
Colebank	135	160	161	456
Baker	133	183	180	496
Aldridge	165	169	165	499
Doughty	156	147	137	440
Nodler	183	222	136	541
Totals	772	881	779	2432

Greb Defeated

BOSTON, Oct. 12—Tommy Loughran of Philadelphia was awarded the decision over Harry Greb, world's middleweight champion, after a ten-round bout here last night. The men fought at catch weights and the title was not at stake. Loughran weighed 166 pounds and Greb 168.

No Bones Broken

Jack Hitchcock, son of Loren Hitchcock, 1218 Fifth street, suffered an injured right knee in a fall Wednesday. An X-ray disclosed no broken bones.

Big Ten Teams Clash Tomorrow

CHICAGO, Oct. 12—A week of strenuous training completed, four big football teams await the whistle that will send them against each other tomorrow, while five others are ready to face non-conference elevens.

Indiana, which got off to a bad start last week by losing to Depaw, wound up its preparation for Northwestern by holding one of the biggest scrimmages of the season, as a result of which the Hoosier line stiffened and the backs took a new lease on life as the line blocked the freshmen, using Northwestern plays, long enough for the runner and interference to get under way.

Iowa, which faces Purdue, devoted its final practice to line offensive preparations indicating that the Hawkeyes are expecting to hit the boilermakers from the opening whistle.

Judging from the week's preparations of Ohio State to meet Colgate, the Buckeyes hope to win by a rapid fire series of forward passes interposed with end runs.

Michigan has prepared to fight the anticipated forward passing of Vanderbilt by putting into effect a new series of plays for emergency use if the southerners get too strong. The Wolverine plan of defense against the forward pass consumed most of the last rehearsal.

Wisconsin, preparing for the Michigan Aggies, gained confidence during the week with a return to the line-up of several men who have been on the casualty list. The Illini will face Butler, which is a lighter team but composed entirely of veterans, nine last year's men being in the line-up. Minnesota meets the Haskell Indians while Chicago will be idle.

Selby BOWLING League

Last Night's Results

Hehl	192	184	118	494
H. Delaney	156	147	144	447
Brown	120	125	155	400
Johnson	192	178	174	544
Maze	157	153	138	448
Totals	826	787	729	2342

Selcos—				
Peters	119	146	106	371
Scott	159	160	128	447
Lorey	117	122	136	375
Blind	125	125	000	250
Stevenson	179	184	143	456
C. Hauck	...	...	124	124
Totals	699	687	637	2023

Turners—				
Haken	136	164	146	476
Ater	131	163	147	441
Delotelle	94	130	135	359
Boren	135	146	160	441
F. Burtrum	204	180	170	554
Totals	730	783	758	2271

Omars—				
Sagowitz	158	154	204	516
H. George	142	139	165	446
Swentzie	126	165	159	450
Bradford	129	144	117	390
Don Reeg	156	108	190	454
Totals	711	710	835	2256

Baltimore Evens Series

KANSAS CITY, Oct. 12.—The Baltimore Orioles, International League champions, tied the Junior World's series here Thursday by defeating the Kansas City Blues, American Association pennant winners, 3 to 1 in the second game. Baltimore hit Caldwell opportunely while Groves held Kansas City to four scattered hits.

Score:

Baltimore	100 001 001—3	10	1
Kansas City	000 000 000—1	4	1

Groves and Cobb; Caldwell and Skiff

Latonia Results

First Race—Centimeter $8.00, $3.60, $2.60; Honor Man $2.90, $2.60; Patrician $4.70. Scratched: Jack Fairman, Doctor Glenn, Easter Bells, Futurette, Flower Shop, Kindred.

Second Race—Sizzle $54.10, $14.80, $7.80; Gibbons $3.30, $3.30; Ray Jr., $44.30. Scratched: Krokzunas, Lazor, Miss Mantura, New Gold, Phidias, Polvo.

Third Race—Tulalip $6.80, $4.00, $3.30; Pete Foy $12.00, $7.40; Blanger $6.00. Scratched: Flycast, Attorney, Lew Pope, Little Hope, Comedie d'Amour, Walnut Hall, Reel Foot.

Fourth Race—Certain $5.00, $3.50, $2.90; Belle of Elizabethtown $9.00, 5.50; Metric $5.60. Scratched: Martha Fallon Glyn.

Fifth Race—Chacolet $8.80, $4.80, $3.20; Guest of Honor $5.00, Audacious $3.30.

Sixth Race—Baffling $3.60, $2.30, $2.10; Frank Gallor $2.90, $2.10; Deronda $2.10.

Seventh Race—Child's Play, first; Tender Seth, second; Pantoche, third. Scratched: Golden Billows, Great Luck, Anonymous, Stump Jr., Good Night.

To Play At Night

CINCINNATI, O., Oct. 12—Johns Hopkins University, of Baltimore, is planning to emulate the University of Cincinnati and play football at night. Hopkins will meet Haverford under artificial light on the night of Oct. 20.

Wills Beat Smith In Two Rounds

Now you will hear a lot of talk about Harry Wills going after Champion Jack Dempsey. Wills knocked out Homer Smith in the second round of a scheduled ten round go last night. Smith is the same chap who stayed ten rounds with Firpo. Smith was outclassed last night by Wills, who displayed a real kick in both fists.

Giants Must Stop Ruth

There is no denying the fact that the Giants have the call in this city over the Yanks as Portsmouth has always been a National league town. However this does not mean that the Giants will win. They of course have an even chance but if Babe Ruth is not stopped it will be good night for the McGraw clan. The Giants have no walk away this year and many of the best posted fans in the city are picking the Yanks to cop the big series.

Staten Expected To Shine In O. W. U. Football Games

DELAWARE, O., Oct. 12—From the way the season started when Ohio Wesleyan played Ohio State in the stadium October 6, George Staten, 1436 Ninth street, spectacular Ohio Wesleyan halfback, will be setting more world records this year. It will be remembered that Staten, standing five yards back from his own goal line, took the ball and ran through the entire Wittenberg team last fall for a touchdown, setting thereby the long distance American record for that year.

In the Ohio State game October 6 Staten ran one kick-off back 45 yards through the entire Scarlet and Gray team until finally forced out of bounds by the last man. He also tore off several runs for less distance.

Staten and Pearce, a Hillsboro sophomore, are the two men Coach Gauthier is relying on for speed in the Ohio Wesleyan backfield this year. Both men will carry the ball when Ohio Northern comes to Delaware Saturday.

Papyrus Is Warming Up

NEW YORK, Oct. 12—Papyrus, winner of the English derby, who had been a disappointment to track followers in his early workouts after his arrival here surprised the sport world yesterday, when at the Belmont track he covered the mile in 1:40 2-5 and the mile and a furlong in 1:51 2-5 without taking a long breath.

He was pulled down toward the end of his run and came in easy, but at the beginning, getting off from a flat footed start, the little brown horse which will meet Zev October 20 in the $100,000 international match race, ran like a breeze. After the race he seemed to be still frisky.

Will Play At Fullerton, Ky.

The Holy Redeemer Hi and Fullerton Hi football teams will battle it out at Coney Island Saturday afternoon. The game will start at 1:30 and should be hard fought as the teams are evenly matched.

Real Guards

AKRON, O., Oct. 12—Akron University probably has the largest pair of football guards in the Ohio Conference. Limbach, 200 pounds, and Brown, 220, are expected to play the position a portion of the time.

Some Crowd

COLUMBUS, O., Oct. 12—More than 24,000 paid admissions to the Ohio State-Wesleyan game here Oct. 6—a new record for opening game attendance.

Failed To Pick Winners

Sheriff Harry M. Dunham, Deputy Robert Reno, Magistrates George S. Morgan of New Boston and John Snively of Morgan township have returned home from Cincinnati where they appeared as witnesses before the U. S. grand jury yesterday.

The party took in the races at Latonia yesterday afternoon, but they were not very successful in picking the winners and as a consequence they did not come back loaded down with kale.

$25 dress sale; see page 8—advertisement. oct12-tf

Teams Rest Till Saturday

KANSAS CITY, Oct. 12—With the junior world's series tied one and one, the Kansas City Blues and Baltimore Orioles rested today for the third game here Saturday. The fourth game will be played here Sunday. The remaining games will be played at Baltimore, starting Wednesday.

Receipts to date are $37,853.25, of which the players will receive $22,601.25, the club owners $9,000.51, and the two leagues $7,785.32.

Villa Will Defend Title

BALTIMORE, Oct. 12—Pancho Villa, world's flyweight champion, will defend his title here tonight in a scheduled 15 round bout with Benny Schwartz of Baltimore, southern flyweight champion.

Both are declared to be in great condition. Each was said this morning to be below the 112 pound limit.

With The Pugs

AT COLUMBUS—Mult Snyder, Dayton bantamweight, lost the referee's decision to Harry Forbes, Columbus, in 10 rounds.

MILWAUKEE—Pinkey Mitchell, Milwaukee, outpointed Joe Simonich, of Butte, Mont., in a ten round no decision contest.

Winner May Meet Leonard

NEW YORK, Oct. 12—Rocky Kansas of Buffalo, and Jack Bernstein, of New York, have made the weights and are ready for thei rbouts at Madison Square Garden tonight. The winner will hope for a chance at Benny Leonard's lightweight title.

WOLFF'S CLOTHES And Columbus Day

Columbus had the courage to defy precedent and prejudice. He discovered something — something newer and better. Many Portsmouth men have discovered something unexpectedly better and newer in Wolff's Suits and Overcoats for men and young men. Don't judge our Fall Suits by prices. Come in and see the values.

SUITS

$25.00 to $50.00

OVERCOATS

$25.00 to $50.00

WOLFF

Home of

HART, SCHAFFNER & MARX CLOTHES

DR. R. W. HANNA

Osteopath

Office 220 Masonic Temple

PHONE 2166

CHICAGO, Oct. 12—Twice victorious, the National League Chicago Cubs met the American League White Sox in the third game of the city series today on the Cubs' home lot.

EDDIE'S FRIENDS — Holding Doubtful I. O. U.'s

MUTT AND JEFF — You Can't Tell—Aspirin Might Win At That — BY BUD FISHER

Effective April 29th, 1923

EAST BOUND

No. 5 Daily	5:00	A. M.
No. 16 Daily	11:55	A. M.
No. 32 Daily	8:00	P. M.
No. 4 Daily	12:15	A. M.

NORTH BOUND

No. 3 Daily	3:10	A. M.
No. 33 Daily	6:55	A. M.
No. 15 Daily	3:30	P. M.
No. 29 Daily Does Not Run West of Portsmouth	8:45	P. M.

WEST BOUND

No. 23 Daily	7:55	A. M.
No. 35 Daily ex. Sunday	7:05	A. M.
No. 37 Daily	2:10	P. M.
No. 25 Daily	3:40	P. M.

EAST BOUND

No. 38 Daily	10:20	A. M.
No. 26 Daily	11:55	A. M.
No. 26 Daily except Sunday	8:50	P. M.
No. 24 Daily	11:35	P. M.

City Ticket Office, 817 Fourth St.
Phones Bell 67, Indpt. 47
C. C. Connell, Passenger Agent
E. V. Perdew, City Ticket Agent

C&O

EAST BOUND

No. 2 limited Daily	10:52	A. M.
No. 6 local Daily	11:50	A. M.
No. 2 limited Daily	4:01	P. M.
No. 16 local ex. Sunday	3:53	P. M.
No. 106 Pullman only	11:38	P. M.
No. 4 limited Daily	12:15	A. M.

WEST BOUND

No. 5 limited Daily	6:25	A. M.
No. 15 local except Sunday	7:35	A. M.
No. 1 limited Daily	3:45	A. M.
No. 3 limited Daily	2:55	P. M.
No. 7 local Daily	3:33	P. M.
No. 101 Pullman only	10:55	P. M.

Steamer Chesapeake leaves foot Market street 30 minutes prior to time shown above.

BASE BALL GAME Sunday At McDermott

HAYS MOTORS

VS.

MC DERMOTT

Game Called At 2:30 P. M.

McDermott Is 25 Minutes Drive From Portsmouth. Road In Excellent Condition

The Portsmouth Daily Times

Chillicothe and Front Streets Portsmouth, Ohio

MEMBERS OF THE ASSOCIATED PRESS

The Associated Press is exclusively entitled to the use for publication of all news dispatches credited to it or not otherwise credited in this paper and also the local news published herein.

THE TIMES PUBLISHING COMPANY

Patrons of Sunday Sun who fail to get their paper call Circulation Department, Phone 813, before 9 A. M. and a paper will be sent to you by special carrier.

Patrons of the Daily Evening Times who fail to get their paper call Circulation Department, Phone 416 before 7 P. M. and a paper will be sent to you by a special carrier.

PROHIBITION DOES PAY

THIS was the declaration of Federal Prohibition Director J. E. Russell, made at a conference of state prohibition directors, with the chief, Roy A. Haynes. According to Russell's figures, 2,200 liquor violation convictions were had in Ohio, the past year. Collections in fines amounted to $734,000, penalites to the amount of $3,000,000, were assessed and $35,000 in property seized. Director Russell does not say how much was collected on penalties, nor what was realized from seized property. He, however, is sure prohibition pays in Ohio, since enough was realized to pay all enforcing and administrative expenses.

That's a new angle from which to argue prohibition, but it is altogether familiar. It is the same that used to be made for the licensed saloons—they put huge sums in the public treasury.

Usually, when individuals are engaged in a paying proposition they are incited to make it bring in more by extending its operations. The official prohibitioners do not seem to have caught that impulse. Their profits are illimitable, but they are not arresting and fining one bootlegger or rum runner out of ten.

Who can say, though, that the public is not, in great part, to blame for this situation? All turn indignantly from Commissioner Haynes' suggestion that every citizen convert himself into spy and informer and post the officers as to any breach of the liquor laws, coming within his knowledge. May be that's because no one can bring himself to feel the law applies to him. It isn't at all unusual to find the rankest prohibitionist, of whose sincerity there can be no question, running about, trying to get some contraband liquor for a sick relative. He would be a fine specimen of humanity, wouldn't he, if he were to inform on the sympathetic friend that supplied his want? He'd be an object of general execration and a disgust to himself. No, it can't be expected. Genuine enforcement has got to come through the sensible and sincere exertions of those paid to enforce it.

AND MAY BE ONLY THAT

THE other day, on the occasion of his arrival in this country we expressed the opinion that Lloyd George was the most consummate politician among the great civil leaders during the world war.

There is reason to fear, from his talk in this country, that he is merely a politician with consummateness lacking. A statesman or any one else, for that matter, would know mankind needs quietude, call to calm and soberness. Lloyd George does not know that, or knowing it, he wilfully disregards it. His discussions of conditions in Europe can have no other effect, from their tone and allegations than to foment clash and disturbance. The things of which he speaks could better be treated with silence.

As long as men wrangle and contend about matters that must be endured, they can not be cured. Out of the times forbearance has become to be the one great universal need. Hates still stew, suspicion is rampant. As long as those whom the peoples regard as leaders continue to stir and provoke with tongue and pen, there can be no peace, no prosperity that embraces the long passing years.

We have a sort of a hunch that Jawn McGraw's masterly strategy is about to be Firpoized, vaporized, or something like that.

David Lloyd George happily complains that they are entertaining him too much in this country and he hasn't a moment to rest. We second the suggestion of the New York World that if he finds himself in need of quiet and recuperation when American hospitality gets through with him, he go to France. He will find utter silence there for him.

They all do it, these statesmen. It will be recalled that when Harding got as far as St. Louis, on his last trip, something of a furore was stirred up because he said one thing there on the world's court, while at an identical moment Secretary of State Hughes was saying exactly the opposite in New York. Well, here's Stanley Baldwin, British premier, saying England and France have come into lovely and everlasting concord and the echo of his sweet song has not died out, before Lord Curzon, secretary of state for foreign affairs, arises in the council of ambassadors and gives France a terrible ride for her policy with regard to the Ruhr.

Democrats are crowing around because their party has nominated a cousin of Cal Coolidge for United States senator in Vermont. A Democrat has about as much show of election in Vermont as a man with wooden legs has of escaping from that nether region that is politely designated as hades.

New York=Day=By=Day

BY O. O. McINTYRE

NEW YORK, Oct. 12—Thoughts while strolling around New York: A Hawaiian with a monocle. A Ceylon restaurant where long haired Hindus serve. There goes Art Young. Shaggy longshoremen at the gallery entrance of a sea play.

Book-shop browsers. Books for a dime. Thumb-worn and yellow. An old woman asleep on the ledge of her hurdy gurdy. Etchings for a nickle. Push carts selling Russian borsch.

A gray smothering fog from the sea. Kosher chicken stores. Matzoth makers. Olive skinned types with jet black hair. Brass earrings. Shawls. A garage now a smart supper club. The Russian cafes are dying off. A tenement child weeps for her broken toy.

Ponderous steam shovels. Dinner pails and coats. Gang chalk marks on fences. The Hoo-Hoos hang out around here. Bells of junk carts. The fog lifts. Movies of the great north and the Royal Mounted.

The jazz tom-toms beating on Broadway. Calling the primitive to dance. Lest they perish of ennui. Con Conrad, the song writer. Strange clothes. Strange faces. Picaresquely accentuated. Joel's wriggling serpentine sign. Dollar down jewelry shops. Amateur sheiks.

A bent iron lamp post. And somewhere a wrecked motor. They never learn. Another dime museum puts up the shutters. Drug stores now sell dried fish. Dazzling Longacre. The jungle of every human vegetation—the cross road to hell.

A famous gold digger's name now stenciled in fire. While many more worthy cry for a crust. Willie Collier is growing stout. The old Volney Club—where Tod Sloan used to loaf. And what has become of that famous jockey?

The Wall Street professional traders are thinning out. Many of them are going in for real work. They had that unexplainable expression known as "the Wall Street face." They were tight lipped, unemotional men who spent the day in trade rooms of bucket shops. They rarely talked and when they did it was monosyllabic. It was an up and down existence and nearly always ended disastrously. As a rule, they were men who had hoarded enough money to live comfortably, but the lure of easy pickings was too strong and so they begin dabbling on margin—a game that cannot be beaten. The trick was to keep the trader loaded on a slim margin until the inevitable slump came and then he was "shaken out."

New York now has 786 hotels. The Roosevelt, in the course of construction near the Grand Central, is to be one of the largest and the Park Lane on Park Avenue is to be one of the smartest. There is a saying that the average popular life of a New York hotel is 15 years. Brooklyn has only two first class hotels. Harlem one and the Bronx two. The hotel zone extends from Thirtieth Street on the south to 72d street on the north. The largest hotel is the Pennsylvania, which one night recently housed 3,281 guests.

Another famous old New York institution is fading out. "Paddy's Market," the Irish push cart district of upper Tenth Avenue, is about gone. A sanitized shopping center has sprung up there and only a few of the old push cart men are to be seen. It used to be a colorful place—as colorful as the fruit stands along the rue St. Antoine in Paris.

(Copyright 1923, by The McNaught Syndicate, Inc.)

Doc Koko's KOLUM

TO MARGUERITE

Yes, in the sea of life enisled,
With the echoing of strails between us thrown,
Dotting the shoreless watery wild,
We mortal millions live alone.
The islands feel the enclasping flow,
And feel their endless bounds they know.

But when the moon their hollows light,
And they are swept by balms of spring,
And in their glens on starry nights
The nightingales divinely sing;
And lovely notes, from shore to shore,
Across the sounds and channels pour;

O then a longing like despair
Is to their farthest caverns sent!
For surely once, they feel we were
Parts of a single continent.
Now round us spreads the watery plain,
O might our marges meet again!

Who order'd that their longing's fire
Should be as soon as kindled cool'd?
Who renders vain their deep desire?
A God, a God their severance ruled;
And bade betwixt their shores to be
The unplumbed, salt, estranging sea.

—Matthew Arnold.

For Business Reasons

"Smile!" commanded the photographer. "You look too mournful."

"But I'm going to use this in my business advertising," the subject protested.

"Well, don't you think it would be better for your business if you did not look so solemn?"

"No," was the surprising reply. "Who in thunder would hire a grinning undertaker?"—Forbes Magazine.

Easily Explained

The man who ran the elevator of the skyscrapper was talking to a passenger.

"The judge certainly did soak him," he said. "He sentenced him to three years and ten days. Now I understand the three years all right; but what the ten days were for I'd like to know?"

"That was the war tax," said a quiet citizen who got aboard at the tenth floor."—Treat 'Em Square.

The Worm Turns

"Is this hot enough for you?"

"Cut it out! I'm fed up on those questionnaires."

A Perfect Picnic

"And so we come to the end of a perfect day," said Ma. "I hope all you children have thoroughly enjoyed your picnic."

Chorus of "Yes, Ma."

"Then let's pack up and get ready to start for home, Johnny!"

"Yes, Ma."

"Have you scattered the Sunday paper all over the clearing?"

"Yes, Ma."

"Mary Ellen, have you smeared the left-over jam on that bench?"

"Yes, Ma."

"William, break those two milk bottles and hide the glass in that shady place under the big tree."

"Yes, Ma."

"Myrtle, hurry up and finish tramping down those wild flowers."

"Yes, Ma."

"Frederick, go over and help your father break down that fence."

"Yes, Ma."

"John, are you sure that the campfire is still smouldering?"

"Yes, my love."

"Then we seem to have done all that is expected of us. Let's go."—Toronto Goblin.

Startegy

"Do you give your wife part of the money you win at poker?"

"Yes, excepting when she's very angry at my being out so late. Then give her all of it."

Wanted a Fat One

The director went out on the lot and hailed for a fat actress. They sent him a fat actress.

"Have you a fur coat?" he asked.

"Yes," she replied.

"I'll rent it from you for $10 a day," said the director.

He then bawled for a fatter actress and went through the same line of conversation with her.

"What in heck are you driving at?" demanded the general manager.

"We're filming a big Alaska scene tomorrow. Our lovely heroine will wear three fur coats—her own, which fits her, and two on top of that."—Boston Globe.

The Missionary Movement.

Minister (to flapper)—Would you care to join us in the new missionary movement?

Flapper—I'm crazy to try it. Is it anything like the fox-trot? — Everybody's Magazine.

The Martin

Audiences stay put better since th' saloons went out, but ther's more drinkin' in plays an' pictures than ther ever was. Of all th' crazy questions, askin' a balloonist when he'll be back is th' worst.

Copyright National Newspaper Service

A HANDY MAN AROUND THE HOUSE — BY BRIGGS

Wot Ho, Mates! The Nets!

A newly married couple were standing on the main deck of an ocean liner gazing out to sea.

"Oh, Jack," she cried, suddenly bursting into tears, "I've just dropped my ring overboard!"

"There, there, dear, don't cry," he called, as he dashed away toward the bridge. "I'll have the captain stop the ship and get it back for you."

Evidently

First Farmer—"How does yer hired man like yer new radio, Josh?"

Second Farmer—"Fine. Only he mistakes everything he hears for bedtime stories."

Tattle Tale!

Saidee—"Why did you break your engagement with Larry so suddenly?"

Haidee—"He insulted me. Why, when I finally said yes to him and he took me in his arms, his heart was beating perfectly normally."

$25 dress sale; see page 8—advertisement. oct12-it

X-Ray Examination

Mrs. B. F. Flanders of Vanceburg was brought to Portsmouth Thursday by Dr. Lyles for an X-ray examination at the Fowler laboratory.

WHITT THOMA TONIGHT
Promptly 9 O'clock
BAESMAN'S DANCING ACADEMY

BERTON BRALEY'S DAILY POEM

Social Systems

(By Berton Braley)

THE big fish eat the small fish,
The small fish, in their turn,
Eat smaller sh; of all fish
This is the fact we learn,
And certain cynics try to
Assume this cruel plan
Is one that must apply to
The social life of man.

THE jungle beasts are preying
On other beasts, we know;
And these in turn are laying
The weaker creatures low.
"It's Nature's law of being,"
Philosophers proclaim,
While ruthlessly decreeing
That Man must do the same.

BUT why should man be guided
By Nature's savage creed?
Or all his ways decided
By strength, craft and greed?
For though his life's a jungle,
Far worse than we could wish,
He need not ape the jungle,
Nor emulate the fish.

(Copyright, 1923, NEA Service, Inc.)

THE OLD HOME TOWN — BY STANLEY

EVERETT TRUE — BY CONDO

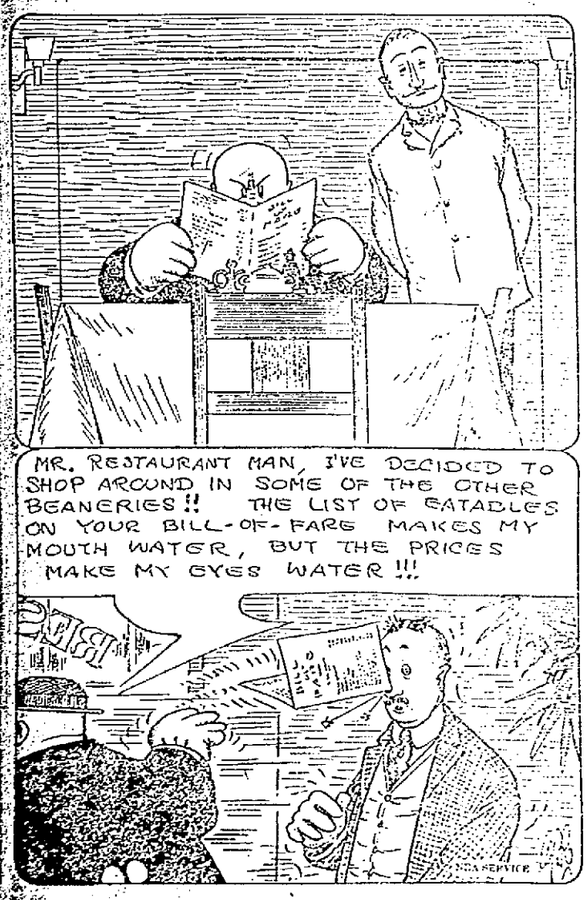

BARNEY GOOGLE AND SPARK PLUG— Sparky's Fine Today, But Wait Till You See What Happens To Him To morrow — BY BILLY DE BECK

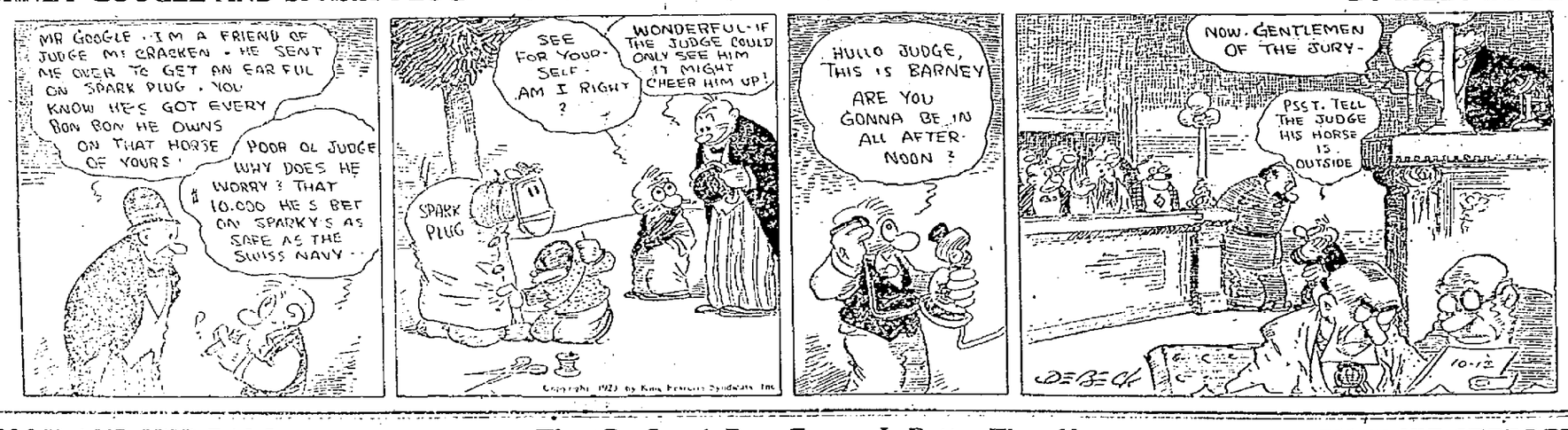
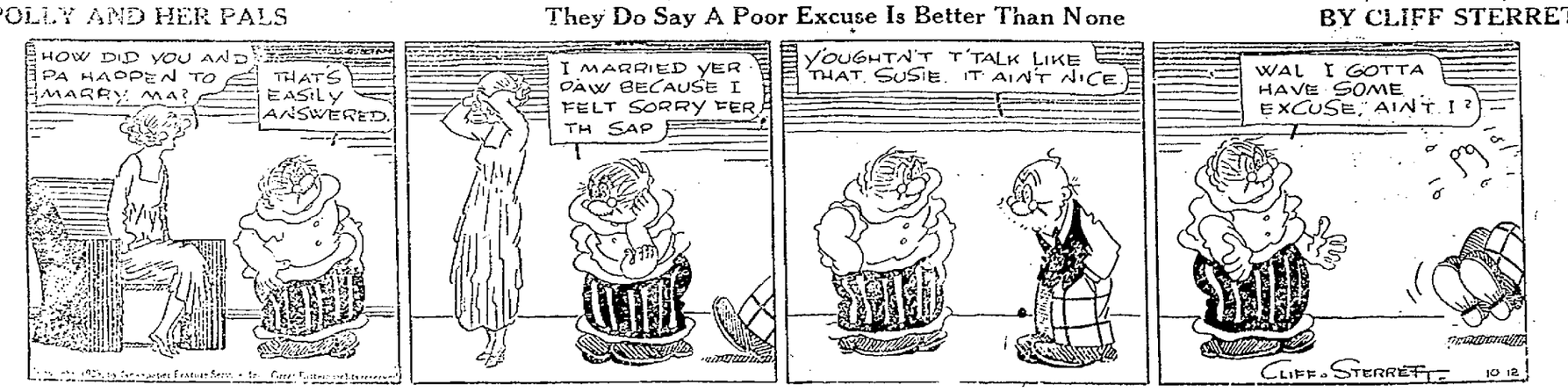
POLLY AND HER PALS — They Do Say A Poor Excuse Is Better Than None — BY CLIFF STERRETT